COMPLETE STOCKS AND MARKETS TO BE FOUND ON PAGE SIX

THE CHRONICLE-TELEGRAM

Full Leased Wire Report of The Associated Press

VOL. 2, NO. 389 — ELYRIA, OHIO, WEDNESDAY, OCTOBER 6, 1920 — PRICE THREE CENTS

FAIR — Fair And Cooler Tonight; Probably Lightly Frost; Thursday Fair and Warmer.

INDIANS CONFIDENT OF REPEATING AGAINST BROOKLYN TODAY

W. C. T. U. Discuss Campaign Topics, Political Issues

Florence B. Richards, of Columbus, State W. C. T. U. President, Is Dominant Figure at 38th Annual County Convention Held Here Tuesday---Campaign for Dry World

"We won't stop until the whole world is dry," declared Mrs. Florence Richards, state president of the Ohio W. C. T. U., at the evening convention meeting at the M. E. church. "We can't stop, we must go on," she continued. "We are thankful that God let the United States lead in the matter of temperance, and we shall carry the trust imposed upon us through to a finish."

Mrs. Richards, a veritable war horse in the temperance cause was greeted by a good sized audience. She had no set text or speech, but told in interesting terms of her recent visit to London, England a delegate to the World Convention also of the efforts being made by brewery elements to discredit all temperance moves. She stated that she had made observation trips to the English public house, and that the women frequented them more than the men. She believed the time would soon come when England would see the light and vote out the saloon.

County President Presides

In closing her address Mrs. Richards gave a wonderful description of the recent temperance pageant at Washington. "Can you imagine a temeprance pageant on the steps of the White House, with Congress footing the bill?" she exclaimed. "But that is exactly what took place. It was the crowning triumph of the work of the women of America in the temperance cause, and now we are looking for other world's to conquer."

The meeting was presided over by Mrs. Nellie M. Hill, Lorain County president of the W. C. T. U. who spoke briefly of the work at hand. The Baptist male quartet sang a selection, and A. R. Webber who introduced the speaker of the evening, Mrs. Richards, and prefaced his remarks by calling atention to the part Lorain county has taken in the great reforms of the world. It has stood for anti-slavery, woman's suffrage, equality of men and women of all colors in the matter of education, and the abolition of the saloon.

The final numbers of the evening session were two songs by Mrs. A. R. Kimpton, of Oberlin, sung in a charming manner, that brought her an encore. Rev. W. B. Winters closed the evening with a short message of congratulation to the ladies and concluded with the

(Continued on Page Six)

AGENTS START 'CLEAN-UP' OF WHISKEY RING

Prohibition Director Asks Washington to Stop All Whiskey Shipments to Chicago for Four Months

CHICAGO, Oct. 6—Five federal agents were on their way here today from Washington to assist Major A. V. Dalrymple, district prohibition officer, in his investigation of reports that $175,000 worth of whiskey had been stolen here on its arrival from Louisville.

Major Dalrymple announced early today that he had "positive information as to the present location of the whiskey," and said it would be back in the hands of the bootleggers, who, he alleges, sold it to speakeasy keepers, who were then robbed by men posing as police officers a short distance from the freight yards where they received their shipment of the liquor.

Mike DePike, Heitler, who Major Dalrymple charges, is the leader of the group which arranged the whiskey shipment has stored the whiskey in a warehouse here, the major declared, and has effected a settlement with the men from whom the liquor was stolen, agreeing to return their money.

The three of Major Dalrymple's men have been ordered to Louisville to investigate conditions surrounding the shipment of the liquor there.

The prohibition director wired Washington for an order prohibiting the shipment of liquor, even in transfers, into Chicago territory for four months. This order would permit confiscation of all liquor shipped here and would permit arrest and prosecution of both shipper and consignee, he said.

In addition, railroad companies told they would be liable to confiscation when every shipment of liquor in the district was immediately reported.

DAYTON, Oct. 6—This was to be a day of real rest for Governor Cox, democratic presidential candidate, before leaving on his speaking tour that is to take him into Kentucky, Tennessee, Illinois and through his home state. The governor has no engagements for the day.

CARL WANDERER MURDER JURY BEING PICKED

CHICAGO, Oct. 6.—With four jurors sworn in, examination of talismen continued today for the trial of Carl Wanderer, who is charged with the murder of his wife, their unborn child and an unidentified stranger.

The prosecution is accepting only jurors who are not opposed to the death penalty, while the defense has indicated they will not accept men who refuse to recognize hereditary insanity as a plea for defense.

Favorable Weather Today

NEW YORK, Oct. 6—Weather conditions today were favorable for the second game of the world series between Brooklyn and Cleveland at Ebbets Field. The sun dispelled the few clouds skirting the horizon and it was slightly warmer than yesterday.

Chronicle-Telegram want ads bring results.

Second Registration Here On Thursday

Every Man and Woman of Voting Age In Elyria and Lorain Must Register In Order To Vote on November 2

The second registration day for Elyria and Lorain will take place tomorrow. The voting booths will be open from 8 a. m. to 2 p. m. and from 4 to 9 p. m.

Only about one-half of Elyria voters registered on the first day, and every man and woman who can possibly do so is urged to go to their voting booths, register, and be able to vote in November.

The booths will again be open on the 15th and 16th of this month to care for those who have been unable to register before.

THE NEW PLANET AND ITS SATELLITES

MISS MORIARTY TO SPEAK ON FRIDAY

To Deliver Addresses at Wellington, Oberlin, Amherst, Elyria and Lorain

Miss Rose Moriarty, national organizer of republican women, and former resident of this city, is to make a whirlwind tour of Lorain county on Friday, of this week.

Miss Moriarty is to speak at Wellington at the opera house at 9:30; at Oberlin at 11 o'clock. She then goes to Amherst where she speaks at the town hall at 1:30. Coming to Elyria she will speak at Rialto theatre at 3:30, and in the evening is scheduled to address an open air meeting at Lorain at 7:30. If the weather is bad she will speak at Wagner opera house.

Miss Moriarty's services are in constant demand, not only in Ohio but in other states. She has developed into a convincing speaker, and never fails to make a hit with her audience, say those who have heard her.

She is to be accompanied on her trip through Lorain county by a large delegation of women. The Elyria meeting is for both men and women. Mrs. J. C. Bins, president of the recently organized Woman's Republican Club is to preside. A large audience is expected to be present to hear "Our Rose", tell just why she is a republican, and what she thinks of the democratic administration.

WILL DECORATE COUNTY WOMEN HERE THURSDAY

The Decoration of Chivalry of the Patriarchs Militant, I. O. O. F., will be conferred upon a class of ten members of the Daughters of Rebekah from Elyria, Lorain, Grafton and Oberlin, the impressive service to be under the direction of the department commander of Ohio, Major General Fred H. A. Hahn, and will be held in Cascade hall on Thursday evening, beginning at eight o'clock.

The Elyrians to be honored are Mrs. Lizzie Lewis, Mrs. Augusta Gillun, Mrs. Helen Kelly, Mrs. Agnes Dunford, Mrs. Kato Reinhardt; from Lorain, Mrs. Mary Rullson; from Grafton, Mrs. Fannie Clark; from Oberlin, Mrs. L. N. Feakins and Mrs. Minnie Hoch.

Music will be presented throughout the evening by the Wells orchestra and the program will include a drill by the degree staff of the Elyria lodge, Daughters of Rebekah, and a session of dancing will conclude the festivities.

Officers officiating in the services of the Decoration of Chivalry will be Major General Hahn, commander, of Toledo; Lieut. Col. Fred P. Hummel, adjutant, Elyria, headquarters guard, Col. C. R.

(Continued on Page Six)

Hotel Or Theater Building Planned On East Broad St.

$275,000 Paid for 25 Year Lease on Vacant Lot---$150,000 Building Planned To Be Erected On Site

Through the real estate agency of Smith & Kilroy, Sam Sadaris proprietor of the Topliff hotel restaurant, has closed a deal with William A. Ely, for a long term lease of the vacant property east of the Gala bowling alleys, now occupied by the Central Delivery Co.

Mr. Sadaris when asked regarding his plans stated that he had not perfected plans as yet, but that he was negotiating with a Cleveland syndicate, who desired to put up an up-to-date hotel, with office suites above and store rooms below. He was not ready to say whether this would actually take place, as the deal has not been closed, but he believed that it would be.

Building Either Way

In case this fails Mr. Sadaris states that he will proceed to put up a building himself, but on not as pretentious a scale, as would the Cleveland men.

From other sources it was rumored that a one story brick building would be erected with store rooms in fout and a moving picture theatre in the rear. Mr. Sadaris would not comment on this report.

Record Lease Price

The property leased is one of the valuable vacant bits of realty in the city. It is 87 1-2 feet wide and 165 feet deep. The reported consideration for a twenty-five year lease is $275,000, and the new building will cost in the neighborhood of $150,000.

SALVATION ARMY IS SEEKING CAST-OFF CLOTHING AND SHOES

The Salvation Army at 574 East Broad street asks that if residents of Elyria have any cast off clothing or shoes they would like to distribute among the needy of Elyria.

Persons are asked to call 6322 or residents 7541 and the Salvation Army will gladly call for them or leave your parcels at the above number.

The approaching winter months will increase the Salvation Army calls and demands for old clothing.

Cork Lord-Mayor Had a Bad Night

LONDON, Oct. 6.—Terence Mac Swiney, lord mayor of Cork, passed rather a bad night at Brixton prison, according to a bulletin issued by the Irish Self Determination League this morning.

A physician is quoted as saying Mac Swiney's pulse rose a little, which might be due to some little excitement and adds that, generally speaking, the condition of the lord mayor was unchanged today.

This is the 55th day of his hunger strike.

HARDING PLANS EXTENSIVE TOUR

Left Today on Western Campaign, Then Enters South and Winds Up in East

MARION, Oct. 6—With his departure from Marion today for the midde west, Senator Harding begins a speech making swing that will keep him away from home almost continuously until late October. The present trip will take him through Indiana, Illinois, Iowa, Nebraska, Missouri and Oklahoma, and he will not return here until after noon next Monday. Late on the following day he will leave for a trip through Tennessee, Kentucky, Indiana, Illinois and Missouri and then after three days rest, will go east.

The first set speech on the midwestern circuit is to be made at Des Moines, Ia., at a forenoon meeting tomorrow.

Tomorrow night he is to speak at Omaha, Neb., the following day at St. Joseph and Kansas City, Mo., and Saturday night at Oklahoma City, Okla. It is expected that in addition he will make numerous short talks from the rear platform of his car.

Although no speech is scheduled, the nominee's special train will stop for four hours today at Chicago and he will go down for dinner and to consult with politcal leaders at the national committee's headquarters.

It is expected that one of the subjects taken up in the conferences will be the number of speeches to be made on his eastern tour and whether New York City is to be included in the itinerary.

ENTIRELY NEW MOTIVE POWER NEEDED, CLAIM

Prof. W. F. Bohn of Oberlin College Gives Timely Address at Rotary Club Luncheon — Kiwanis Club Accepts Rotary Club Invitation

Dr. W. F. Bohn, assistant to President King of Oberlin college, was the speaker at the weekly luncheon at The Rotary Club yesterday noon. His subject was "Getting Adjusted or Getting A Grouch."

He reminded the members and their visitors in his opening remarks that he was financial agent of a ten million dollar concern, (referring to the college), and that its work and plans for the future would soon require that much more.

Need New Motive Power

He then took up the matter of address and suggested that as a result of the war we were confronting not a theory, but a condition. He said, "We hear a great deal in the newspapers about reconstruction, but it is not really reconstruction that we want." "It is not a patch work, but an entirely new motive power."

"We are living," the speaker said, "in a brand new world." "Ancient hisotry," he declared, "ended on November 11th, 1918, and modern history began on that He quoted one man as declaring

(Continued on Page Six)

THREE NEGROES LYNCHED IN GEORGIA

Man Hunt on For Fourth Member of Party Who Killed Farmer — Fourth Negro Shot to Death

MACCLENNY, FLA., Oct. 6.—Macclenny was quiet early today following the lynching here yesterday of three negroes and the shooting to death of a fourth, but further trouble was feared in event of the character of Jim Givens, negro who shot and killed John Harvey, farmer, Saturday night. Posse late last night were on the trail of Givens and it was believed his apprehension was only a matter of hours

Harvey was shot and killed at a turpentine camp about 10 miles northeast of here. The three negroes lynched, Fulton Smith, Ray Fields and Ben Givens, brother of Jim Givens, were implicated, it was said.

The quartet escaped but Smith and the Givens brothers were captured and placed in the Baker county jail here. A mob surrounded the jail shortly after midnight yesterday forced Sheriff Sweet to give up his keys, took the three prisoners to the outskirts of the town and tying them to trees, shot them to death. The body of Sam Duncan, a fourth negro, was found within the city limits yesterday morning. He had been shot to death.

Who remembers when th' only time we had t' wait a half hour t' cross th' street wuz when a funeral come along? When oyu see one Salome dancer you see 'em all—or nearly all.

SAVINGS bank deposits are now the largest on record. the banking and credit situation has taken a decided turn for the better. The crops for 120 will be among the most abundant in the annals of American farming. The new railroad freight and passenger rate means great prosperity for the great arteries of commerce. The coal situation is improving. Most manufacturing plants have plenty of unfilled orders. The supply of raw materials is plentiful. The outlook for business is rosy.

Bagby, Cleveland's Ace, Is Scheduled For Important Job

Betting on Present World's Series Takes Big Slump---Wall Street Where Upwards of Half Million Dollars Are Usually Wagered On Games Has Less Than $50,000 For Stakes This Year---Brooklyn Claims Luck Yesterday Was Lucky

NEW YORK, Oct. 6—With one victory to their credit in the world's series of 1920, the Cleveland Indians, champions of the American league, depending upon their pitching ace, Jim Bagby, were confident today of making it two straight over Brooklyn, standard bearers of the national league. On the other hand Manager Robinson and his players were not the least discouraged by their defeat yesterday and were determined to reverse the result this afternoon.

The Brooklyn players had no excuses to offer for their defeat, but many of their supporters insisted that the "break of the game" favored the Indians yesterday. They pointed to the play in the second inning which resulted in the first run for Speaker's men. Burns' fly ordinarily would have been an easy out for Konetchy, but the effect of the wind on the ball in its downward flight made it impossible for any player to judge accurately where the horsehide would land. Then followed Konetchy's throw to the outfield permitting Burns to score.

Lineup Undecided

Coveleski's success in holding the Superbas to five hits makes it appear certain that Speaker will pitch Bagby today. This will mean that the Brooklyn team will line up as it did in yesterday's game.

The pitching selection for Brooklyn was a problem with which Manager Robinson had to contend over night and early today it was not certain just who would get the assignment. Brooklyn's leader picked Marquard for yesterday's game on the theory that a left-hander in good condition could stop the heavy hitting left-hand Cleveland hitters. Robinson's judgment in this respect was vindicated because of the five hits made off Marquard, only one was credited to a left-hand hitter. That was the single made by Sewell in the second inning. Burns who got a single, Wood a double and O'Neill two doubles, are litters. Not only did Marquard's southpaw pitching baffle the Indian's left hand hitters, but the right hand pitching of Mamaux and Cadore in the last three innings was so effective against both left and right hand hitters that not a Cleveland player was able to reach first base. The right-handers picked up the work where Marquard left off, the latter retiring the Cleveland players in order in the last two innings he pitched, the fifth and sixth.

It is this situation that caused

(Continued on Page Six)

POSES AS A MAN, PLAYS "HUSBAND" FOR FOUR YEARS

Jacqueline Gay.

Posing as a man, Jacqueline Gay, twenty-four, obtained a license four years ago to marry another girl and lived as that girl's husband in Philadelphia. She revealed this fact recently in suing a man she says sold her drugs. She swore she donned man's garb to protect herself while doing welfare work in the tenderloin.

GERMAN CONSUL PAROLED FROM PRISON

LEAVENWORTH, KAN., Oct. 6.—Officials of Leavenworth prison expected the arrival of parole papers which would authorize the release of Eckhardt H. Von Schack, convicted with Franz Von Boppe, former German consul general at San Francisco of violating the neutrality of the United States.

FIND QUANTITY OF DYNAMITE IN ST. LOUIS

ST LOUIS, MO., Oct. 6.—Police and federal authorities today were cooperating in an investigation following the discovery here yesterday of a quantity of dynamite, percussion caps and fuses in an oil filling station conducted by Joseph Placentini, 40 years old, who, with Paul Cusanelli 20, a medical student, was arrested. Placentini said the explosives were for experimental purposes. No charge has been preferred against the men.

MEXICAN CHIEF SAYS DIAZ TO BE DEPORTED

MEXICO, Oct. 6.—Felix Diaz, who surrendered Monday [illegible] to General Guadalupe Sanchez at Tlapacoyan, state of Vera Cruz, and has been taken to the city of Vera Cruz, will be deported, [illegible] a statement issued at the presidential offices here.

He will be placed on the first steamer leaving port, together with 50 of his followers, who have chosen to accompany him in exile.

SAULT STE. MARIE, Mich., Oct 6—Freight traffic through the American and Canadian canals here showed a total of 11,765,[illegible] for the month of September, [illegible] traffic total was the highest of any month this season except August when it totalled 17,425,200 tons. Of the freight moved 364,961 tons went through the Canadian waterway.

SHUTTING OFF OF GAS CAUSES EARLY EDITION OF NEWSPAPER

Much to the regret of the Chronicle-Telegram this paper is unable to give a report of today's world's series base ball game between Cleveland and Brooklyn, at Brooklyn. The shutting off of the gas supply at noon compelled the shutting down of the linotype machines so no more type could be set. However on Friday we can again give the complete story of the game if it progresses.

Many compliments have been received from base ball fans [illegible] the report in yesterday's of the first game played, a short time after the [illegible] completed the [illegible] street and were [illegible] by the fans who [illegible] full story of the [illegible]

THE CHRONICLE-TELEGRAM
Published by
The Lorain County Printing and Publishing Company
J. D. McGILL, Editor
Offices, 231 Second St., Elyria, Ohio

Publishes every evening except Sunday. Entered at second-class matter at Elyria postoffice. Act of 1879.

Price—Three cents per copy. By carrier in city 15 cents per week; $7.50 per year in advance. By mail outside of Elyria within Lorain and adjoining counties $4.00 per year, within the State of Ohio, $5.00, elsewhere $6.00.

Members of The Associated Press, Select List of Ohio Daily Newspapers; Audit Bureau of Circulation, Bureau of Advertising, and American Publishers Association.

New York Office, 220 Fifth Ave., Chicago Office 5 South Wabash Ave. Robert E. Ward National Advertising Representative.

The Associated Press is exclusively entitled to the use for republication of all news dispatches credited to it not otherwise credited in this paper, and also the local news published herein. All rights of republication of special dispatches herein also reserved.

PHONES

Advertising	2317	News	2315
Circulation	2316	Society	2319

ELYRIA, OHIO, WEDNESDAY, OCTOBER 6, 1920

TEN REASONS FOR DISAPPROVING THE ELECTRIC INCREASE

The following are ten reasons why the Electric Company should not be granted the raise requested:

1st—Because the Lorain County Electric Company and the City of Elyria entered into a solemn agreement by a franchise agreeing upon a certain rate for electricity for a period of five years and that contract should continue to bind the parties thereto to the end of that period. It was made in good faith and there is no reason suggested to show that it would be beneficial to the citizens of Elyria to make a change.

2nd—The present tendency is toward lower prices in all products rather than higher prices. This is true of food, clothing, shoes, automobiles and even of coal. While the price of coal has not yet gone down in the city of Elyria, it has been reduced in many other places and unquestionably when the northwest is supplied, at the close of navigation, there will be a rapid decline in the price of coal. Further there is an effort to reduce all prices including wages and the ability to pay increased prices is going to be smaller, rather than greater in the days to come.

3rd—The Lorain County Electric Company is one of the subsidiary companies of the Doherty Corporation. They claim to be losing money, hence they want the price increased. It is well known they are making money on many properties and on some of them very largely. There is no justification for demanding an increase of price in any locality simply because temporarily they are not making all the money they desire, unless it be in localities where they make generally high or large amount there is a reduction in the amount there is to be made. In other words, if it is to be a reciprocating agreement and the city is to grant the Electric Company a certain profit, then the Electric Company should agree that their profits should be restricted or divided. This the company does not do. It is heads they win and tails we lose. In other words, they endeavor to get all they can and keep all they get, everywhere and all the time. This is not just.

4th—The rate for electric current to the citizens of Elyria is, under the present price, higher than in many other cities and even higher than it is in certain parts of the system served by The Lorain County Electric Company itself. Why then should it be increased? Such places as Cleveland, Berea, and Norwalk have a lower rate now for domestic users than has Elyria, and The Lorain County Electric Company sells current in the city of North Amherst so low that the Amherst people receive their current for a much lower rate than does Elyria. If this can be done at these places it can be done in Elyria.

5th—It is certainly possible to produce electric current as cheaply in Elyria as it is in other places, and the citizens should not be penalized for the fact that the company responsible does not do so.

6th—It is poor precedent and policy for a city to change its contract with corporations on the ground that their books show a loss, because all those matters were considered at the time the contract was entered into, and poor management, unnecessary overhead or manipulation of books all might be constantly used to fool and deceive the citizens if the plans were adopted that their books must show a profit. It was never intended that the City Council should assume the position of good angel to corporations at request.

7th—All other business men and enterprises must carry out their contracts and in the course of time the loss and profits due to the rise or drop in prices of material about offset one another, and there is no reason why a difference should be made on behalf of a corporation which deals with the city and the burden added to every household and every home in Elyria.

8th—If a business manager were looking after the interests of the city, as one looks after the business of any great enterprise there would be no suggestion of changing prices after once established. It is only because those who vote out the money from the pockets of the people do not have to pay it themselves that the problem seems to concern us. The citizens must look after their own interests.

9th—The citizens now are charged for extensions of lines beyond fifty feet from the old line, and yet this property belongs to the Electric Company and adds to the total value of its invested capital, and is not taken into consideration by them in their request.

10th—There is a better way out for the citizens of Elyria than adding to their burdens, for electricity can be distributed as cheaply per kilowatt hour in Elyria as in Amherst and if the Electric Company is not satisfied, let the city of Elyria take over the distribution of the current for the city and let the Electric Company sell current to the city as cheaply as they are selling it to North Amherst, and instead of paying more for the current than we are now paying, we will pay less.

Conclusion—The ordinance to increase the price of electric current at this hour of falling prices with a valid contract between the company and the City should be opposed.

The Season Is On

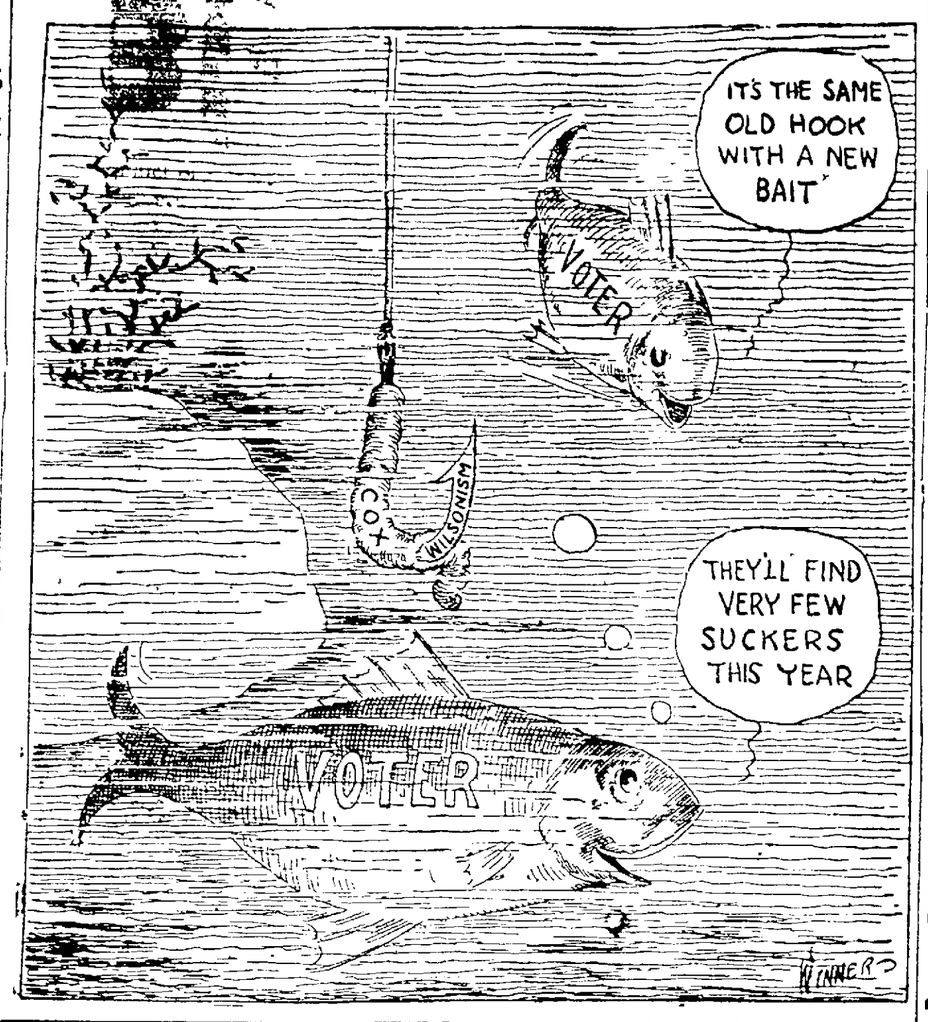

CROMWELL STEEL CO. AT LORAIN, CLOSES

LORAIN, Oct. 6—Because of shipments being stopped by several of their customers, the Cromwell Steel company has ceased operations for an indefinite period.

It was announced at the Cromwell plant this morning that the shutdown will only be a temporary one, and officials expect to start operations soon.

The office and mechanical forces are in full operation.

MONROEVILLE, Oct. 6—General Farnsworth who commanded 37th Division (Cleveland and Ohio National Guard) in France to speak at Huron-co armistice day celebration here Nov. 11-12 when medals will be distributed to all Huron-co ex-service men.

Fourteen students enrolled in normal training school.

Forty four of the 136 surviving members of the 101st O. V. I. held 54th annual reunion here.

GREENWICH Crestline, Shelby Wellington and Greenwich play in baseball tournament here next Saturday.

We have just received a fine assortment of boys' pure wool slip over sweaters in blue, green, brown, oxford and combinations at $5, $6 and $8.50 The Robinson & Hancock Co.

DR. H. G. ROBY
"Dentistry of the Reliable Sort"
551 W. Broad St.
Elyria, Ohio
Opposite American Theatre
Phones: 2924; Bell 55-3R
Hours: 8:30 to 5
Evenings Till 8:00

SERVICE
AUTO WASHING
You Can Get It at
McGUIRE'S
111 W. Bridge
Phone 2294 and 37414
Auto Repairs and Storage.
Special Attention to Auto Washing
Open Nights and Sundays.

Still Time To Paint

We are still selling large quantities of "Hi-Grade" Ready Mixed House Paint.
Take advantage of the good weather and give your house a good painting. It is better to spend the money for paint, than for new siding, porch floors and other parts that will surely decay without the necessary surface protection.
Hi Grade House Paint $3 per gallon
Porch Paint $4.50 per gallon
Floor Paint $4.00 per gallon
Wall Paint $3.50 per gallon
Varnish $3.00 to $2.50 gallon
Light Gray House Paint (barrel lots)
Linseed Oil $2.00 gallon
Linseed Oil Compound $1.50 per gallon
Turpentine Substitute $1.35 per gallon
Low prices on Paint Brushes
Elyria Belting & Machinery Co.
Corner Williams & Buckeye Streets
Watch for our weekly tire ads.

After Thorough Trial a Detroit, Mich., Man Endorses Pe-ru-na

The following letter written from Detroit, Michigan is an unsolicited judgment expressed on the merits of Pe-ru-na, the well-known catarrh remedy, but rather a mature, sober opinion formed after a full year's trial.

This is the way Mr. Michael Fako of 608 East Palmer Avenue, in the Michigan Metropolis, writes: "After using PE-RU-NA for about one year will say I have found it a very good medicine for catarrh. It has helped me a great deal and I am very well satisfied. I have gained in weight, eat and sleep well, my bowels are regular and better color in my face. "PE-RU-NA has done wonders and to me is worth its weight in gold. I shall continue to use PE-RU-NA as long as I live and recommend it to my friends who are troubled with catarrh."

Nothing can be more convincing than an endorsement of this nature from an old citizen. There are many people in every community whose experience using Peruna has been identical with Mr. Fako's. It is the standby for coughs, colds, catarrh, stomach and bowel disorders and all catarrhal conditions.

Put up in both tablet and liquid form. SOLD EVERYWHERE.

Uneeda

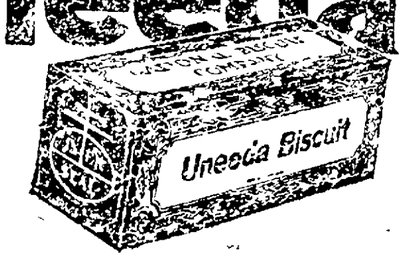

Uneeda Biscuit are always of the same oven-freshness, whether you buy them at the great city store or at the remote trading post. And they are always enjoyed, whether served at formal dinner or wayside meal. Keep a supply on hand.

NATIONAL BISCUIT COMPANY

Biscuit

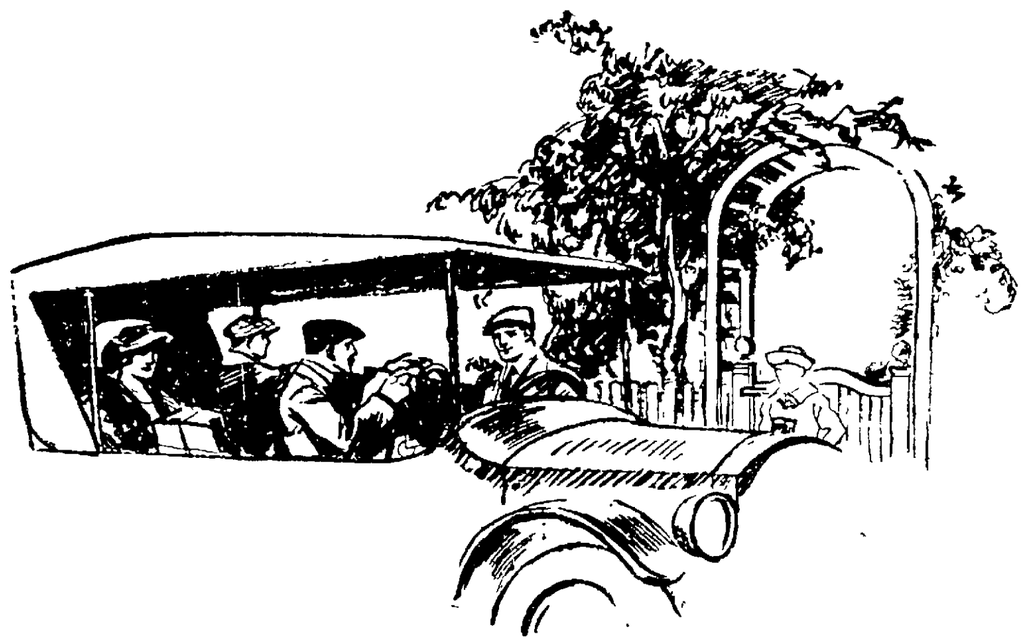

Nobody thinks anything now of going away on a trip

THE railroads were partly responsible. But it wasn't until the automobile reached its present state of development that the old barriers against travel were finally broken down.

II

More people own automobiles today than ever thought of owning a horse and buggy in the old days.

That's because the *cost of motoring* has been brought within reach of the average citizen's pocketbook.

We look upon it as part of our job to *keep it there.* If it weren't for the trade of the *man with the medium priced car* there wouldn't be much in this tire business for us.

III

The less a man has to spend on motoring, the more important it is that his tires should be of *first quality.*

Any tire is *not* good enough for the small car owner. He wants a tire that will give him *just as much for his money* in the small size as the big car man gets for his money in the large size.

IV

In thinking over what kind of tires we would represent in this community we tried to *put ourselves in the place of* the car owner. And we believe we hit it exactly when we selected U. S. Tires.

Select your tires according to the roads they have to travel:
In sandy or hilly country, wherever the going is apt to be heavy—The U. S. Nobby.
For ordinary country roads—The U. S. Chain or Usco.
For front wheels—The U. S. Plain.
For best results—*everywhere*—U. S. Royal Cords.

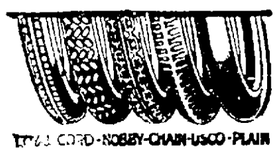

United States Tires

Central Vulcanizing Co.
The Coleman & Burnett Co.
Gerald V. Hollis
The Elyria Garage Co.

SOCIETY EVENTS

Teleph one 2319

MARRIAGE OF TEACHER WITH BANK CLERK IS INTERESTING EVENT

One of the week's most interest-ing events was the wedding yester-day of Miss Genevieve Klingshirn, niece of Miss Teresa Baudauf of Cleveland street, with John Sudjaski, son of Mr. and Mr J. Sudjaski of Amherst, the cere-mony being solemnized in St Ma-ry's church, Rev. J. B. Mooney of-ficiating.

The bride who wore a tailored suit of taupe duvetyn, with hat to match, and corsage of rosebuds and sweet peas, was attended by her sister, Miss Clara Klingshirn, who wore a tailored gown. Mr. Sudjaski was attended by John Kruger of Avon, a former college roommate.

Following the reading of the marriage service a wedding breakfast was served at the home of the bride's aunts, which was attended by the members of the wedding party and the nearest relatives. Covers were arranged for fifteen at the beautifully appointed tables, where fall flowers served to em-phasize the effectiveness of the ta-ble decorations.

The bride and groom left last evening for a two weeks' trip up the St. Lawrence river and other eastern places of interest, follow-ing which they will be at home to their friends in Elyria at their recently purchased home on East-wood Heights boulevard.

The bride, who is a graduate of Elyria high school, also Kent State Normal school, has been a teacher in the Lorain county schools since completing her stud-ies and is one of the most highly respected young ladies of the com-munity.

Mr. Sudjaski who has been asso-ciated with the Lorain County Sav-ings & Trust company for the past five years, in charge of the For-eign Exchange, has also a wide circle of friends who are extending best wishes and hearty congratu-lations.

FRANKLIN PATRONS TO HEAR TWO SPEAKERS AT THURSDAY'S SESSION

The meeting of Franklin Parent-Teachers' association this week on Thursday afternoon, the first one of the year, will include in its pro-gram an address by J. F. Burke and a talk by Mrs W. E. Brooks and both speakers are known for the fulness with which they pre-their subjects, the attendance at the event is expected to be a large one.

The meeting which will be held in Miss McCloy's room beginning at 2:30, will be presided over by the president, Mrs. F. L. Shaw. Following the program there will be a social hour in the rest room where there will also be serv-ed refreshments

PROFESSOR SHERMAN WILL ADDRESS NINETY AND FIVE CLUB THURSDAY

This Thursday afternoon of this week will be held the first meeting of the year of the Ninety Five club and will be entertained at the home of Mrs. A. B. Taylor on Washington avenue, and the pro-gram feature will be the address of Prof. Philip D. Sherman of Oberlin college

The Ninety Five club officers for the present year are president, Mrs F. Hilton; vice president, Mrs F. Ryan; secretary Mrs Kenneth Stead; coresponding secreta-ry, Mrs Stark; treasurer, Mrs ; historian, Mrs A B Tay-

TWENTIETH CENTURY DANCING CLUB TO START PARTIES

At the Elks' hall this week on Friday evening will be held the dancing party of the year for members of the Twentieth Cen-tury dancing club, which will be led by splendid music and entertainment features. The officers this year are Don Sotherden, secretary, and Dr. Reynolds, treasurer.

LITERARY CLUB PRESENTS SPLENDID PROGRAM

The home of Mrs. Henry A. Beck of Furnace street, was the meeting place for the 04 Literary Club yesterday afternoon and the event was featured by an especially fine program which included the following papers:

EMERGENCY CLUB TO MEET THURSDAY

Mrs. J H. Symons will be hostess on Thursday afternoon of this week at the regular meeting of the Emergency club, the gathering to be held at her home on Fifth street, and as the session is to be a sewing bee every member has been in vited to bring her thimble

HAMILTON ASSOCIATION WILL HEAR R. P. VAUGHN

The Hamilton Parent-Teachers' Association will hold its first meet-ing Thursday Oct. 7 at 3:20 p m A special invitation is extended to all mothers whose children are at tending Hamilton school for the first time. R P Vaughn, superin-tendent of High school will be the speaker and a social hour will fol-low the program

REPUBLICAN COUNTY EXECUTIVE COMMITTEE MEETS TONIGHT

There will be an imoprtant meet ing of the Lorain County Republic-an Executive Committee held this evening at the head quarters in the Redington block, when the matter of arranging a tour of the county the latter part of October be taken up.

PERSONALS

James C. Scott representing the Lorain County Building Trades Council, and Horace Beaver rep resenting the Carpenters' Local Union left today for Dayton to at-end a four day's convenion to be held in that city.

The members of the Amity club will be entertained on Thursday afternoon of this week at the home of Mrs. R M. McDonald of Cor-nell avenue, instead of on Friday as is the custom.

Mrs Florence B. Richards of Columbus, state president of the Ohio W C T. U., whose address featured the annual convention of the Lorain county workers here on Tuesday, was the guest while in Elyria of Mr and Mrs J F Burke of Seventh street, and Mrs Nellie M Hill, county president, with Mrs Richards were the honor guests last evening at six o'clock dinner at the Burke home.

Mrs J H. Leonard has returned to her home at 60 East avenue, this city, following her summer's sojourn at her cottage on the lake shore.

Mrs Cassandra Hamilton, moth-er of Mrs Henry Ingersoll of Midde avenue leaves this week for Florida, where she will spend the winter.

Mr. and Mrs Marcus Spiegel burg of Sandusky were the guests yesterday of Mr. and Mrs An-thony Martin of West River street

Miss Mary Allen and Miss Nellie Gray of this city were in Cleveland yesterday, guests at a dancing par-ty given by the Ace of Clubs club in the ball room of the Winton Hotel.

Edwin L. Smith, son of Mr and Mrs W. C. Smith of West avenue, left this week to resume his studies at Cornell University, Ithica, N Y

The opening dance of the season for the Eagles Club will be present-ed on Thursday evening, October 7th in Eagles hall and every detail has been taken care of by the en-tertainment committee to insure the affair being one of the most successful of the year.

The ladies of Division A of the Second Congregational church will hold a birthday meeting tomorrow in the church basement rooms, the event to be an all day session, the members bringing their thimbles and also their lunches and will proceed to tie comforts

The members of the Zetesis class of the First Baptist church will hold their regular meeting this evening at the home of Mrs. R H. Harrison at her home, 1104 Lake avenue

The members of the Just-a'Mere Club will be entertained on Thurs-day evening at the home of Mrs. J C. Copus of 706 West River street

Mrs W. L Bodine, 223 1-2 Fourth street will entertain the May Flower camp R N. A for all day sewing club on Thursday.

Resinol does wonders for poor complexions

Underneath most unattractive skins is a clear, pleasing complexion—all that is needed is the proper treatment! It is surprising how often a brief use of Resinol Ointment and Resinol Soap will clear away blotches, redness and roughness and give the skin its natural freshness and charm.

If your skin isn't just what you want it to be, ask your dealer for Resinol Soap and Ointment.

RUSSO-POLISH NEGOTIATIONS NEARS AN END

Polish Official Communication Says Lithuanian Troops Fighting With Reds

According to present plans, which are not definitely settled, however the armistice between soviet Russia and Poland and the preliminary peace treaty will be signed at a public plenary session of the peace conference next Friday, October 8.

"Riga disapatches Tuesday night reported the reaching of an agree-ment for the signing of an armis-tice preliminary to peace between Poland and soviet Russia not later than October 8.

"It was said this morning at the headquarters of the Polish delega-tion that M. Joffe, head of the Rus-sian mission had accepted virtual-ly as a whole the Polish peace draft based on the 11 points fram-ed by the Rigal delegation, and made public at the beginning of the Riga conference These, it is stated, have been approved at War-saw, but have not yet been formal-ly presented to the soviet delega-tion.

DISCLOSURES IN BALL SCANDAL ARE EXPECTED

NEW YORK, Oct. 6—Important disclosures were anticipated today by District Attorney Edward Swann, who is conducting an in-vestigation to determine the iden-tity of the alleged "master mind," in last year's manipulation of the world series betwen the Chicago White Sox and the Cincinnati Reds Mr. Swann has deputized assistant District Attorney James E. Smith to continue the investigation

Unofficial reports said Abe Attel, former featherweight boxing champion, another man known as "Nick the Greek," and two other gamblers were expected to appear before Mr Smith.

Although Attel's counsel claim-ed no subpoena had been issued for their client's appearance, as-surance was given, it was said, that Attel would present himself if called upon

CHICAGO Oct 6—"Nick the Greek" Nicholas Dandolos, well known in sporting circles here, to-day denied that he had won money in the 1919 world's series, as New York authorities have charg-ed He said he bet $6,000 on the White Sox and lost, but won $2,-000 on the game it won making his net loss $4,000 Dandolos said he was willing to go to New York and testify, if called He de-clared he was not in New York last year.

MILKOLATE contains no carbonic gas, no artifici-al coloring or drugs, just nature's pure stuff. Ask your Dealer.

"Diamond Dyes" Tell You How

A Child Can Follow Directions and Get Perfect Results

Each package of 'Diamond Dyes' contains directions so simple that any woman can diamond-dye a new, rich, fadeless color into worn, shab-by garments, draperies, coverings, whether wool, silk, linen cotton or fixed goods

Buy "Diamond Dyes"—no other kind—then perfect results are guaran-teed even if you have never dyed be-fore Druggist has color card.

KEMP'S BALSAM WILL STOP THAT COUGH GUARANTEED

Opening Dance

Eagles at Eagles Hall
Thursday eve Oct. 7
Special Music

Admission 75c per couple
Extra Ladies 25c

Come and have a good time with the Eagles

Mamay-Hobokyo Ballet School

Located at
CASS SCHOOL OF MUSIC, ELOCUTION AND DANCING
6810 Euclid Avenue Cleveland, Ohio

Thaddeus Hoboyko, Ballet Master of Imperial Ballet School, Warsaw, Poland Former Premier Character Dancer with Anna Pavlowa Ballet Co, and with Viaghileff's Russian Ballet and Gali de Mamay, Prima Ballerina with Boston Na-tional Opera Co announce they will hold classes in Classical Character and Interpretive Dancing at the Knights of Columbus Hall, 107 Broad street on Friday afternoon for the sea-son, beginning October 15th, ending May 1st Classes for chil-dren and adults YOU MUST REGISTER FRIDAY AFTER-NOON, OCTOBER 8th AT SEASON PRICE $45.00.
For further information, call Margaret Morfoot 2S071

A. M. Thompson, Manager
107 Broad Street, Knights of Columbus Club

Warm Up With the Right Stoves

EQUIP your home for warmth, dryness and cheer, in spite of the fall chill and drizzly days.

Our Stoves and Heaters are up to date in every way—made for cleanliness, good appearance, proper combustion, and for giving most heat with least fuel.

See our special display this week of these modern Stoves and Heaters.

THE WINCHESTER STORE

GRAPOLO
The Laxative Internal Cleanser

Quick Relief Constipation

does not contain calomel, or mercury salts. It is purely vege-table but positive in action, and truly harmless. The small, choco-late tablets are easy to take, give a natural movement, with-out griping. Price 25 cents.

Gilbert, Elyria, Ohio and all Druggists.

PHOTOGRAPHS OF The Kiddies

Just a bit of bright eyes; when they begin to toddle — on through the days of childhood.

A treasure!

Allow you how to make a history of the kiddies.

MAY STUDIO
Over Champion, Elyria

WRIGLEYS

The children love Wrigley's—and it's good for them.

Made under conditions of absolute cleanliness and brought to them in Wrigley's sealed sanitary package.

Satisfies the craving for sweets, aids digestion, sweet-ens breath, allays thirst and helps keep teeth clean.

Costs little, benefits much.

Still 5c Everywhere

THE FLAVOR LASTS

At The Leading Elyria Theaters

AMERICAN

TODAY AND TOMORROW
Thos. H. Ince
Presents
ENID BENNETT
In
THE FALSE ROAD
A Paramount Artcraft Picture

Two paths before her. One led to love—the country—struggle. The other to pleas-ure—Broadway—aesh.

She took them both! Come and see how.

And Comedy
MONEY TALKS

DREAMLAND

TODAY
EDDIE POLO
In Serial
THE VANISHING DAGGER
2-reel Vitagraph
THE RANSOM OF MACK
And Other Pictures

TOMORROW
BENNY LEONARD
In Serial
THE EVIL EYE
And
THE INVISIBLE HAND
Starring
ANTONIO MORENO

STRAND

TODAY AND TOMORROW
THE HIDDEN CODE
with
GRACE DAVIDSON
A Picture of a Thousand De-lightful Surprises

COLONIAL

4 Days Starting Today
Thos. H. Ince
Presents
HOME SPUN FOLKS
A mother story that hits the greatest target in all the world—the human heart. And
HAROLD LLOYD
The Big Gun of Comedy
In
AN EASTERN WESTERNER
The Great Big Laugh Sensa-tion in a $100,000 comedy.

NOW SHOWING AT COLONIAL
Thomas H. Ince Presents Homespun Folks
A Drama of the Old Hommestead. Also Harold Lloyd in his $100,000 Comedy

AVIATOR STARTS ON LONG TRIP

PANAMA, Oct 6—Lieutenant Charles B. Austin a United States army aviator intends to leave at 6 o'clock this morning for a flight to Washington If weather conditions are favorable, he will make the trip by the way of Jamaica and Cuba, and from there will head for the United States capital. He will use a remodeled army machine and will carry no mechanic, pilot or wire-less apparatus

Two hydro airplanes will leave about the same time for Kingston Jamaica with Lieutenant Com-mander Herbster, Lieutenant Wenz Lieutenant Connell and Ensign Lu-cas on board Eight submarine chasers have been lined up across the Carribean sea to facilitate the flight of the naval planes, which has no connection with Austin's voyage

GO TO
Candyland
HIGH GRADE CANDIES
DELICIOUS SODAS

New Castle, Pa. Man Is Shot at Youngstown

YOUNGSTOWN, Oct 6—James Martin of New Castle, Pa., is in a local hospital in a dying condition as the result of a bullet wound in the back, received in a shooting af-fair in the business district here last night. No arrests have been made

Girls' wool slip over sweaters in green, gray, brown, navy and combina-tions of these colors, at $5, $6 and $8.50. The Rob-inson & Hancock Co.

Escaped an Operation

There is nothing in the world a woman so much fears as a surgical operation. Often they are necessary, but often not; and many have been avoided by the timely use of that good old-fashioned root and herb remedy Lydia E. Pinkham's Vegetable Compound. If you are suffering from some dread ailment peculiar to your sex, why not profit by the experience of these two women whose letters follow?

These Two Women Saved from Operations.

Cedar Rapids, Ia.—"After the birth of my last child I had such painful spells they would unfit me entirely for my housework. I suffered for months and the doctor said that my trouble was organic ulcers and I would have to have an operation. That was an awful thing to me, with a young baby and four other children, so one day I thought of Lydia E. Pinkham's Vegetable Compound and how it had helped me years before and I decided to try it again. I took five bottles of Vegetable Compound and used Lydia E. Pinkham's Sanative Wash and since then I have been a well woman, able to take care of my house and family without any trouble or a day's pain. I am ready and thankful to swear by your medicine any time. I am forty-four years old and have not had a day's ill-ness of any kind for three years."—Mrs. H. Kornig, 617 Ellis Blvd, Cedar Rapids, Iowa.

Sandusky, Ohio.—"After the birth of my baby I had organic trouble. My doctor said it was caused by too heavy lifting and I would have to have an operation. I would not consent to an operation and let it go for over a year, having my sister do my work for me as I was not able to walk. One day my aunt came to see me and told me about your medicine—said it cured her of the same thing. I took Lydia E. Pinkham's Vegetable Compound and used Lydia E. Pinkham's Sanative Wash and they have cured me. Now I do my own housework, washing and ironing and sewing for my family and also do sew-ing for other people. I still take a bottle of Vegetable Compound every spring for a tonic. I recommend your medicine to others who have troubles similar to mine and you can use my letter if you wish."—Mrs. Paul Papenfuss, 1325 Stone St., Sandusky, Ohio.

Thousands of Such Letters Prove the Curative Value of

Lydia E. Pinkham's Vegetable Compound

GO TO THEATRE

COLONIAL

"Homespun Folks."

There is something vitally American in the fibre of "Homespun Folks," Thomas H. Ince's first contribution to the releases of Associated Producers, Inc., which is being shown at the Colonial theatre four days beginning today. Like all big American successes it stands for clean romance and wholesome after-taste. The audience will leave the theatre feeling better for

THOMAS H. INCE presents "HOMESPUN FOLKS"

having seen the picture a tribute to the art of Thomas H. Ince.

Human interest fairly oozes out of the drama. The acting of Lydia Knott as the mother and Charles Ogle as the father, is superb. While young Lloyd Hughes exemplifies all that is best in young American manhood. The characterizations smack of real life. There is nothing muddled about the action.

Animals and humans alike play important parts in this rural epic. "Homespun Folks" will live, just as "The Old Homestead" will live and just as "Way Down East" has lived. It is vitally real, and its appeal is as universal as the appeal of motherhood. Every class and creed will enjoy "Homespun Folks." It is a heart drama of 10,000 small towns and 80,000,000 plain people.

STRAND

"The Hidden Code"

To those who relish the nerve tingling exhilaration of unadulterated excitement we recommend "The Hidden Code," the photplay which is to hold the place of honor on the screen at the Strand theatre today and tomorrow.

This picture is a veritable loop the loop of action; it starts with a huge explosion and struggles, hair bristling climaxes and surprises tread so closely upon one another that the time which it takes to run off the picture passes in a twinkling.

Running counter to the deep and nefarious plots of a band of criminals, there is a tale of love which survives every tribulation which the ingenuity of the dramatist could devise. There are feats of valor and athletic courage which ever the redoubtable Douglas Fairbanks would have to go some to equal.

It is said that the plot of this tale is a masterpiece in the field of romantic adventure.

Miss Grace Davison plays the role of the much pursued heroine while a large company of screen favorites handle the many roles. This photoplay is pure romance, and can be seen without a blush by all children over nine and under ninety.

Chronicle-Telegram want ads bring results.

AMERICAN

"The False Road"

The last few pictures made by Enid Bennett have demonstrated the pretty star's versatility. In "What Every Woman Learns" she was a society woman. In "Stepping Out" she played the hard-working wife of a very penny-proud clerk. "The False Road" showing at the American theatre today and tomorrow casts her as a pretty girl-crook, member of a New York gang of "slick articles." She goes to Sing Sing to meet her sweetheart, who has just been released after serving a two year term, and is amazed when he tells her that he intends to go straight. After some exciting adventures she too sees the light, and they are made happy together.

NORTH ELYRIA

NORTH ELRIA, Oct. 6—Mr. and Mrs. L. Keller and family spent Sunday in Avon.

Mr. and Mrs. D. P. Reynolds and D. Monagon visited at the home of Andrew Myers, Sunday.

Mr. and Mrs. H. Cunningham visited in Lakewood, Sunday.

The funeral of Mrs. Richards was held at the late home Wednesday afternoon.

Mr. and Mrs. Weling visited Mrs. Haynes, recently.

WILLARD: W. A. Smith, switch man, in hospital with concussion of the brain when hit on jaw with switch lever and Lon Eary, Wheeling, W. Va., also in a local hospital suffering with internal injuries caused by being thrown off box car.

Florence Turner, picture star, has an important role in "But Yet a Woman." Mlle. Doraldina's first Metro starring picture. She has signed a long-term contract as a member of the studio's stock company, its is reported.

Ladies' pure wool slip over sweaters in plain white, maroon, navy, oxford and seal brown, also combinations of these colors. $10, $12 and $15 at The Robinson & Hancock Co.

Sure Relief

6 Bellans Hot water Sure Relief

BELL-ANS FOR INDIGESTION

I was brought up on POST TOASTIES so I guess I'm sort of a Post-Graduate —says Bobby

LIFE INSURANCE

Geo. G. Peairs

District Agt.
New England Mutual Life Insurance Co.
306 Lorain County Bank Bldg.
Phone 2688

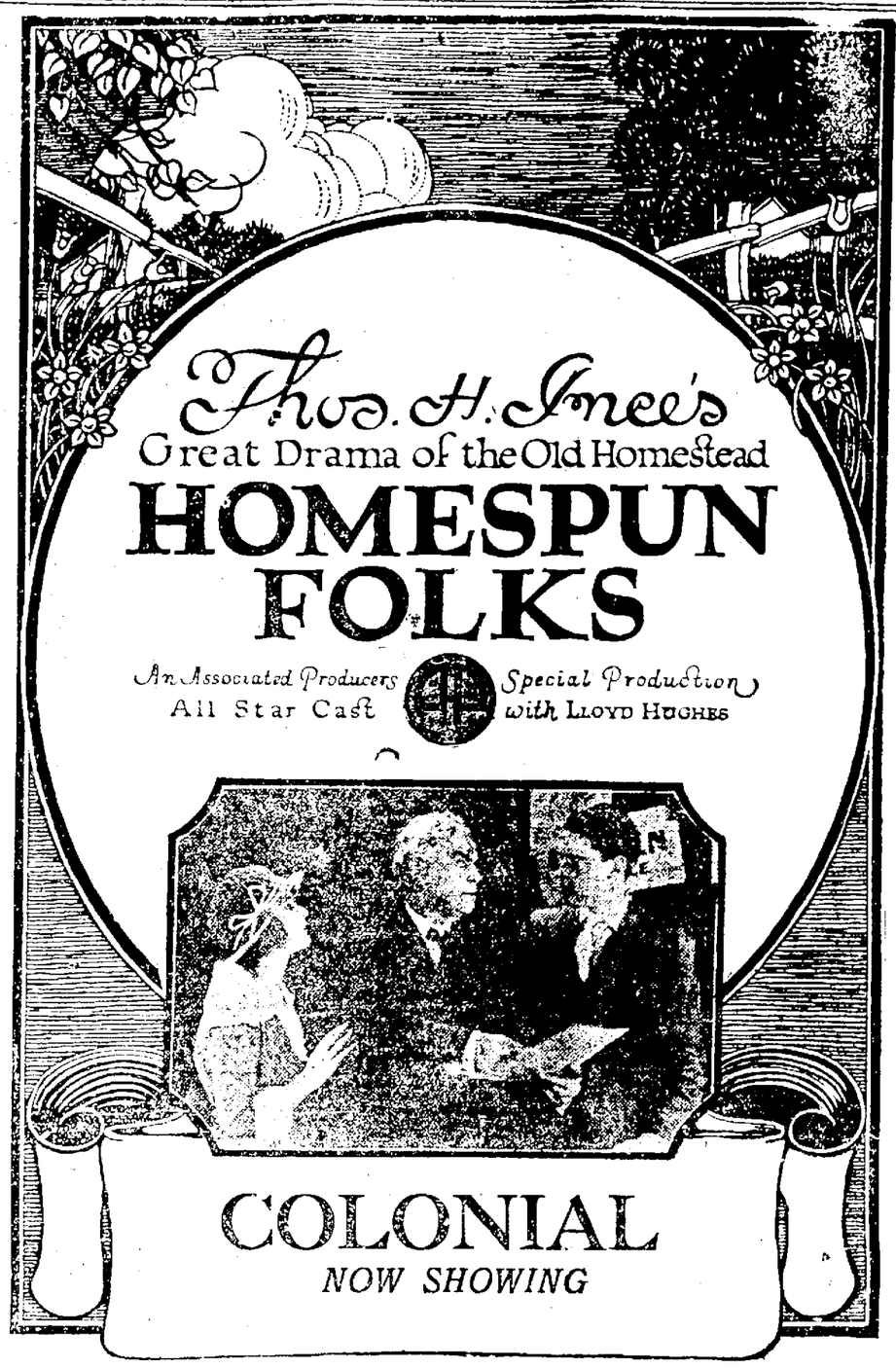

Want to Sell Your Lot?

If you want to sell your Lot in the allotment on Cleveland street east of Olive St., to the Abbey Road on the railroad side, get in touch with

J. W. DeCUMBE
530 Williamson Bldg
Cleveland, Ohio

COLONIAL

Wednesday, Thursday, Friday and Saturday

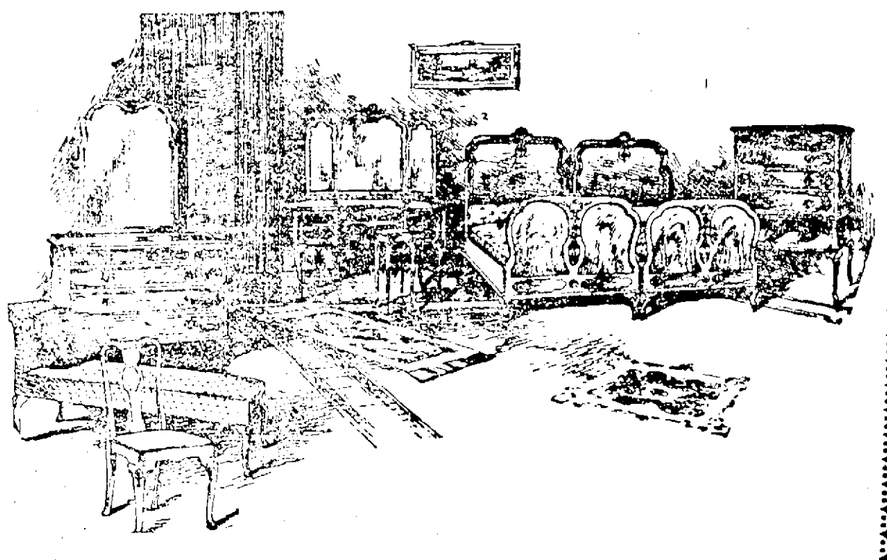

Furnish that Empty Room and Rent it

Here's a little secret on how to make more money. You know that idle room that's just staying there—a dead loss? If it's already furnished get the little additional things you need to make it suitable and rent it.

If it's not furnished, come to this store during this week's Special Cut Prices on all Bed Room Furniture and you'll find for a little outlay of cash you can furnish it at a small cost. Remember these very low prices are for this week only.

Try the Way Sagless Bed Springs

Come in and hear The Cheney Phonograph

THE WILKINS-HURST CO.

Furniture, Rugs, Stoves and Electric Washing Machines

Fall Opening Sale

Star Bargains For Thursday

Every day brings new added attraction, values that you can not afford to miss. Shop here Thursday

Women's $1.59 quality pure silk hose in black, brown and white, all sizes, on sale Thursday $1.19

Fruit Muslin
Fruit of the loom muslin, known from coast to coast for the best quality, on sale 33c

$1 Window Shades
Nowhere in town can you get a window shade, good quality at this low price of 79c

Women's Underwear
Women's Winter wt. ribbed vests or pants former selling price $1.50, buy now at 99c

Pajamas
Women's one piece flannel pajamas made of good quality flannel, sale $2.49

Sweaters
Women's all wool sweaters, choice of slipovers in plain or combination colors, sale $4.95

Mohawk Sheets
The name of Mohawk known to every good house keeper, seamless, size 81x90, sold before at $2.98, sale now $2.15

Men's Sweaters
Men's heavy sweaters in grey or red, closely woven quality all sizes, sale now $2.98

Men's Hose
Heavy cotton hose black and all the leading colors, all sizes sale now 14c

All the newest fall styles, choice of Georgette, crepe de chine and striped messaline, big selection to choose from, sale now $3.68

Taffetas
Yard wide chiffon taffeta, actual $3.00 value black and colors, sale now $1.99

Crepe De Chine
40 inches wide, fine quality crepe de chine former price $2.85, sale price now $1.49

Romper Cloth
Amoskeag Romper cloth, 32 inches wide, neat patterns, sold before at 59c, sale now 39c

Dress Gingham
27 and 32 inches wide fine dress gingham in plaids, checks and stripes, 50c value, sale now 35c

Boys' Caps
A big selection of boys caps in neat dark mixtures, sale now 69c

Huck Towels
Large size huck towels, white with fast color red border, 39c value now 29c

Black Sateen
Yard wide motor sateen, fine lustrous finish for bloomers, etc. 85c value, sale 59c

Camisoles
Women's silk camisoles in a big selection to choose from sale 98c

Pants
Men's every day work pants, dark patterns, all sizes, sale $1.98

50c Horlicks Malted Milk 39c
25c Woodbury's Facial Soap ..19c
75c Djer-Kiss Face Powder....51c
Jap Rose Soap ..... 7 1-2 c
Colgate's Tooth Paste..... 7 1-2 c
Mavis Talcum Powder 19c

Dress Skirts
New plaids or all wool serges or poplins, black or navy, all sizes second floor $5.95

Trimmed Hats
Ladies or misses style trimmed hats, black and all latest fall shades, sale now $4.68

Coats
Ladies or misses winter coats made of all wool velours, etc half or full lined, sale now $19.65

House Dresses
Women's house dresses made of percales light and dark patterns, all sizes, sale $1.68

Dresses
Ladies or misses all wool serges and tricotines, newest styles worth $25, sale now $19.95

Men's U. Suits
Men's Winter ribbed union suits, closed crotch, $2.50 value, sale now $1.85

THE WHERE TO GO CROWDS

LEADING UNDERSELLING STORE
ELYRIA DRY GOODS Co
337 BROAD STREET

THE MOST FOR YOUR MONEY

BIG MASS MEETING Rialto Friday 3:30 P. M. Hear Rose Moriarty —Tell 'Em—

IN THE SPORTING WORLD

5,000 EXPECTED TO SEE ELYRIA-LORAIN BATTLE SUNDAY

First of Three Game Series For Title Booked at Lorain; Both Teams Have Many Stars

Several All American Stars Who Played Against Lisbon Here Sunday Join Cleveland Indians and Will Not Participate At Lorain —Local Team Has Other Good Stars

LORAIN, Oct. 6.—All roads will lead to Lorain Sunday afternoon when the famous Lorain Tafco and Elyria Professional football elevens lock up in the first of a three game series to settle the pro gridiron championship of the county. Hoffman Heater Athletic Field, where the match is to be staged, is expected to be taxed to capacity with a crowd of no less than 5,000 fans.

Two of the mightiest machines ever representing the rival cities will take the field at 2'30. Elyria piloted by Cartwright, former Cornell player and coach of Baldwin-Wallace college; Lorain by Bill Kratt as clever a backfield man as has performed in northern Ohio in many years. On the shoulders of these two men will rest the responsibility of "bringing home the bacon" and incidentally the sheckles.

Stone Wall Defense

Cartwright, partner of Dr. Roby promoting the Elyria club, has rallied around him the strongest team machine to ever represent county seat. College luminaries of entry wide repute and the best of talent Elyria has are on his team. The line presents one of the stone wall defenses, and his team proved their ability Sunday when they romped through Lisbon for points.

The Jacky Ambrose quarterback, the fellow who has been a pain in the side of many enemy Lorain elevens, according to the handed out today, will be on the job at Hoffman Heater field for the Elyrians. Bryant, who played quarter for Elyria vs. Lisbon. All-American two years ago, is to join the Cleveland team this week. He was signed to Elyria last Sunday by Cleveland, coach of the Indians. Two other players who wore Elyria uniforms are to also report with the Indians this week, Dr. Roby is picking up a number of stars to fill their shoes.

Realizing that Lorain has a strong machine, Dr. Roby today is out after a center to replace Miller, Notre Dame, who held down the snapper-back position for the professionals last Sunday. He is doing this because he feels certain that Chet Penberthy, the Elyria star who is starring for the Tafcos this season, will rip his team to pieces with his dashing style of play. Several others, who did not come up to the mark, are believed to be slated for the ash pile. In fact, Dr. Roby is out after the best he can find for the Lorain-Elyria series.

While our friend "Doc" is rounding up stars, the Tafcos seem to be stepping out in quest of material. To begin with, Kurtz has been playing with Reserve on the Lorain aggregation all week. Ward, the big Notre Dame man who has been laid up with rheumatism is one of several who will report Sunday. Christian College, a tackle, is to have reported last Sunday. Jackson, Syracuse man, could not get here for the Lorain melee are two others who will be with the Tafcos.

Stronger Than Ever

Lorain and Elyria have had some games in the past but none of them could begin to boast of the talent included on the rosters this season. Up until last year, Lorain had a good many years never had a chance with the Elyrians because of the fact that it was without the means to support a big team. But fans well remember the valiant efforts made by Lorain to take a fall out of Elyria. Nineteen sixteen found Lorain having a tough time winning from the aggregation of Lorain kids, by a 14-7 score. Nineteen seventeen the talent in the two cities was as strong as Elyria's, although the records show that two of the three games played, Elyria won and tied two.

Lorain brings up the rear to this year has practically a new team. Lorain has. The best of some talent in the two cities has been strengthened with stars from all over Ohio and Pennsylvania. In other words, there is no chance to get at the old dope. Lorain has a strong machine that without extending itself last Sunday. And this was done with a number of its stars in the game. Elyria ran amuck with the professionals without exerting itself. So there you are. Can't draw any conclusions from that, going, alright.

Hard To Pick Team

"How we gonna play em all?" is the lament of Coach Cole of the Tafco team today as he pores over his roster of stars for the game with the Elyria Professionals here Sunday afternoon. "Tough life," he added.

This makes it all the harder for him is the fact that he has every backfield he now has in shape. Art Kurtz, speedy half back, joins the Lorain club this week.

That gives Collins, Kratt, Pickerel, Ray, Perry, Kurtz, McCarthy and Gove. Trying to pick a backline out of that aggregation of bright lights is no cinch we've here to tell ya.

Kurtz and Perry are both speedsters. Kratt is a world beater, but —what's the use. We'll let Collins have the job with many thanks, etc.

But the tutor's task doesn't just exactly stop there. He's confronted with the same proposition in picking a pair of ends and a forward defense. Here's what he's got to choose from:

Ends—Fisher, Firestone, Sokol, Jackson.

Center— Penberthy, Brattin, Sterret.

Guards—Lyons, Dart, Smith, Kranyak, Colloway.

Tackles—Ward, Evans, Maurath, Roth, F. Gove.

Practice Tonight

Members of the Tafco football team will hold their first practice of the week tomorrow night at 7:30.

Skull practice is to feature Wednesday's session. Sunday's game against the Goodyear Regular will be discussed and players will be shown where they made mistakes in their play.

Several new formations which were not used against Regulars because of the approaching game with Elyria, are to be taken up again and perfected.

Lorain Schedule

Oct. 10.—Elyria Pros. here.
Oct. 17.—Lisbon Pros. here.
Oct. 24—Elyria Pros. at Elyria.
Oct. 31.—Open.
Nov. 7—Elyria Pros. at either Lorain or Elyria.
Nov. 14.—Open.
Nov. 21.—Open.
Nov. 28.—Akron Regulars at Akron.

OBERLIN HOPES TO HOLD STATE NEXT SATURDAY

HENDERSON, OBERLIN BOY, MAY PLAY AGAINST HIS OLD TEAM—CRIMSON AND GOLD HOPES TO SCORE

OBERLIN, Oct. 6—When Oberlin's football team takes on Ohio State at Columbus a week from Saturday, it will be the first football game between the two schools since 1916, the year that State smothered the crippled Oberlin eleven by the tremendous score of 128 to 0.

It is safe to say that the score this year will be a different one from that game. Ohio State is no longer the best team in the western conference and Oberlin, although admittedly less strong than the Columbus school, holds the Ohio championship and considerable prestige in athletics of the state.

There are few Oberlin fans who hope for a victory over State. The general opinion is that State will win by a score of 15 to 35 points and if Oberlin can cross the state goal it will be a sizable feather in its fedora.

State faces a hard season this year. "Chic" Harley and "Butch" Pixley, two all-America players from last year, have been lost along with nine other letter men. However, about eleven letter men are back, which should insure a fairly strong team. State every season grants letters to about 25 players, however.

In the backfield Coach Wilce has candidates Stinchcomb, Wiper, Bliss, Willaman and Taylor, while Capt. Huffman, Nemecek Spiers, Wieche, Trott, Slyker, Johnson and Myers are out for the line. Stinchcomb will probably be the star runner of the team, as he is an old head and one of the fastest men in the Big Ten. He played quarter on the famous Cleveland Naval Reserve eleven that gave Pittsburg its first beating in five years. Workman, from the 1919 freshmen, is also said to be a flash.

Herb Henderson, Oberlin boy who now goes to State, is out for a backfield place and is said to have a good chance. Report says that he is being used as utility backfielder.

Oberlin will average probably 15 to 20 pounder lighter than State and will have the disadvantage of playing away from home. Oberlin is not very popular at Columbus and the fans there may try to ride the local players.

The game will have little meaning to either team outside the ancient rivalry between the two schools. Oberlin, back in the days of 1895 and thereabouts, used to take an State for practice game and give the Columbus boys, who were usually smaller and less experienced a bad beating. Since then, times have changed in State's favor. If Oberlin can hold her to a 20-0 score or cross the State goal line at all, it will be more than is expected.

The contest will not count in either Big Ten or Ohio conference standings, and thereby Oberlin's percentage will not suffer. State is out of Oberlin's class now and the contest will do little for Oberlin except get the men to working together.

WELLINGTON TO PLAY ASHLAND TEAM FRIDAY

ASHLAND, Oct. 6—Ashland high meets Wellington high here, Friday afternoon.

Wellington has had an enviable record so far this season, having held Lorain to a protested 7 to 0 score and defeated New London and Oberlin highs. The team is thought to be the very best among the secondary high schools.

LEFT OUTSIDE

GEO. DODSLEY JOINS CLEVELAND SOCCOR 11

George Dodsley, crack local soccer player, has joined the Cleveland Ideal Tire & Rubber Co. team and is expected to aid the Ideals materially in the race for the Cleveland Soccer league championship.

HIGH SECONDS BATTLE DOVER HERE THURS.

FIVE CENTS ADMISSION TO BE CHARGED FOR MID-WEEK ATTRACTION. SECONDS LOOK STRONG

Much excitement prevails among the members of the second team football squad of the high school. The cause of the excitement is the announcement that the second team will play the Dover high team at Riverview park Thursday afternoon at 3:45. Dover high will not play a game Saturday, Oct. 9. Supt. Hayes of Dover believes that the team should have a practice game before their game with Amherst on Oct. 16 and is exceedingly anxious to engage Elyria's reserve squad to keep his boys in trim. The second team seems anxious to accommodate Dover.

The game should be hard fought from start to finish. The Dover team is believed to be stronger than Amherst's first team. On Sept. 25 the second team of local boys defeated the Amherst eleven 13 to 0. From the dope the teams are about evenly matched with the odds favoring Dover. The record team is determined to keep its record clean and will play to the limit. Coach will probably not announce the lineup until just before the game.

The expense of this game will be small and the management wishes to allow the school and public to receive the benefit. On account of this the game will be made a "jitney" affair. If you want to see a good hard-fought game come to Iverview park Thursday at 3:45 p. m. and bring a nickel with you. Because of the very attractive price the team expects a large crowd to cheer them on to victory.

Elyria High Will Meet Fremont High Here On Saturday

Winner of Conflict Will Have Chance At League Bunting While Loser Will Be Eliminated from Running---League's Opening Battle Saturday

In spite of the hard game played by the High School football team Saturday, coach had the full squad on the field for a good stiff workout Monday night. Those who were able to be out in suits were given the hardest kind of work The cripples followed along using their feet and eyes. Neither the coach nor team is underestimating the strength of the Fremont aggregation.

Fremont Is Strong

Last year at the opening of the season Elyria had defeated Vermilion and Oberlin in decisive fashion and played a 12-12 tie with South High of Akron. The coach and school knew that Elyria had a powerful team. On Oct. 11 the team went to Fremont. In years previous Fremont had put out a team that made a god practice game for Elyria in preparation for the Lorain game. Something went wrong. Fremont was not the lamb of old. The team fought like tigers and came out of the battle with the long end of a 19-9 score. Not only was Elyria defeated but Fremont wrested the championship flag from Lorain who had held it for seven consecutive years. No one is under estimating the Fremont eleven this year. Fremont to gain the title this year, will be compelled to defeat the strongest teams the N. O. A. L. schools can develop.

It is known that again this year Van Orsdale has developed a championship contender. The Elyria eleven will have proven itself a powerful football machine if it can check Fremont in its pennant race. The team and coach have been working their hardest in preparation for this game. Nothing has been left undone which will contribute to the success of the local eleven. The local elven will go into Saturday's game determined to do its best If they can win, they will do it. In spite of the crippled condition of the team, coach will put a team on the field which will fight to the end.

Ticket Sale Starts.

The ticket sale opened at the school last Monday From all indications the attendance will rival that of the annual Elyria Lorain game. City and School are awake to the importance of this game.

GRIDIRON GAMES SCHEDULED FOR NEXT SATURDAY

The crucial game in the Northern Ohio Scholastic league championship race won last year by Fremont.

Games scheduled for this section Saturday are:

Oberlin College at Columbus
Fremont at Elyria
Norwalk at Sandusky
Bellevue at Lorain
Bucyrus at Marion
Delaware at Mansfield.
Amherst at Cleveland (St. Ignatius.)

Comments On High School League Championship Race

...dusky, Norwalk and Bellevue ... School football elevens have ...cted their dead and wounded, ...unted for their missing and ...rned to their respective bailiwicks after offering themselves ...urday as sacrifices on the gridiron alters of Class A school football teams.

Norwalk High was the worst beaten of the trio, suffering a 125 to 0 defeat in the hands of Scott High at Toledo. This debacle made the Steele High defeat of Sandusky (83 to 3) and the Waite High walloping of Bellevue (83 to 0) look like close games by comparison.

The ignominious rout suffered by Sandusky, Norwalk and Bellevue Saturday, is likely to start an interesting discussion among the football fans of these cities as to the wisdom of schools of this class scheduling early games with powerful elevens like Steele, Waite and Scott.

Little Big Seven coaches who book thess games may argue that facing elevens of the Dayton and Toledo caliber in the opening contest of the season, is good both as a means of killing the cock-sure, over-confident feeling these Little Big Seven teams may have and to let them face real opposition after the comparative easy daily clashes with a weak scrub team.

The opinion will be held by others, however, that a 125 to 0 or an 83 to 0 beating is a bad thing especially for a green high school team. Starting the season with a reverse like that is likely to undermine the confidence—not over-confidence—of a green team. And football players need confidence. Another think, it is unlikely that Sandusky, Bellevue or Norwalk got and practice Saturday worth mentioning. The scores would indicate that about all the practice the Little Big Seven players got was running—running after the man carrying the ball for the other man.

Elyria and Lorain have another idea of building up a schedule. These schools invariably book a small high school team for first game—Vermilion, Wellington, Amherst or some team of that caliber. Then, for the second game, a contest is booked with some school of about the same size If the easy win over the village school has caused over-confidence, the second game will serve to take that away without submitting the team to humiliating defeat.

The Little Big Seven season will open officially on Saturday of this week. The schedule of games: Norwalk at Sandusky, Fremont at Elyria, Bellevue at Lorain.

The three league games Oberlin has scheduled are with Norwalk, Bellevue and Elyria, while Lorain, Fremont and Sandusky are not on Oberlin's schedule.

Don't stick with the

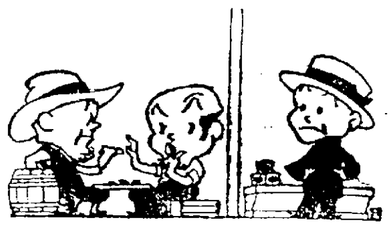

MY DAD'S favorite yarn.
WAS THE one about.
THE OLD storekeeper.
WHO WAS playing checkers.
IN THE back of the store.
AMONG THE coal oil,
AND THE prunes.
WHEN THE sheriff.
WHO HAD just jumped his king.
SAID "Si there's a customer.
WAITIN' OUT front."
AND SI said "Sh-h-h!!
IF YOU'LL keep quiet.
MEBBE HE'LL go away."
NOW HERE'S the big idea.
WHEN A good thing.
HAPPENS ALONG.
DON'T LEAVE it to George,
TO GRAB the gravy,
F'RINSTANCE IF,
YOU HEAR of a smoke.
OR READ about a smoke.
THAT REALLY does more.
THAN PLEASE the taste.
THERE ARE no hooks on you.
THERE'S NO law against.
YOUR STEPPING up.
WITH THE other live ones.
AND SAYING right out,
IN A loud, clear voice,
"GIMME A pack of.
THOSE CIGARETTES.
THAT SATISFY."

JUST plank down twenty cents on any cigar counter and get twenty portions of the most "satisfy-smoke." You'll say you never tasted such flavor, such mild but full-bodied tobacco goodness. You're right, too, because they don't make other cigarettes like Chesterfields. The Chesterfield blend can't be copied.

In packages of 20 protected by special moisture-proof wrapper. Also in round AIR-TIGHT tins of 30.

They Satisfy Chesterfield CIGARETTES
Liggett & Myers Tobacco Co.

PERSHING GETS HIGHEST FRENCH HONOR—AND A KISS

In the presence of a distinguished party of U. S. officials and foreign diplomats General Pershing was recently decorated by General Fayolle of the French army with the Medaille Militaire, the highest military honor the French government can bestow. The ceremony occurred at Fort Meyer. After pinning the medal on General Pershing's chest General Fayolle followed the usual French custom by kissing the U. S. hero.

General Fayolle kissing General Pershing after decorating him.

FUEL, MATERIAL AND LABOR CONDITIONS REPORTED IMPROVED

Fuel material and labor conditions have improved lately from the view point of the Elyria manufacturer.

Elyria manufacturers report that it is much easier to secure steel than was the case a month ago. Not long ago those who used raw steel almost had to beg for it. Now, steel companies are offering steel and seem anxious to sell.

WHAT THE WORLD IS DOING TO ADVANCE LEARNING

Throughout the United States there are 17,000 high schools.

The finest schools for girls in Europe are found in Copenhagen.

Harvard University recently opened with its 284th academy year.

More than 22,000 students are attending Columbia University, New York City.

The public school system in Hawaii embraces 800 teachers and 36,000 pupils.

Fraulein Gertrude Baumer is head of the department of public schools in Germany.

Indiana, Iowa and Ohio are the three leading states in consolidation of rural schols.

The oldest medical school in the United States is at the University of Pennsylvania, founded in 1765.

Mrs Arthur Meighan, wife of the new premier of Canada, was a school teacher before her marriage.

Only 180 days a year is the term used by 60 per cent of the high schools in the United States.

The Socialist party of Spain has asked the Government to suppress bull fights and build more schools.

To fight the high cost of living, the students of the University of Michigan are planning to put up barracks on the Ann Harbor campus.

Medical schools in Philadelphia, La. have had so many requests for the present season that they are unable to accept all applications.

The largest high school in the United States is the Polytechnic Evening High School, Los Angeles, Calif., with an enrollment of 8440.

Throughout the United States there are 667 school "centres" reported by 107 cities and representing 26 states, the District of Columbia and Alaska.

Students of the Natrona High School in Wyoming are adopting a standardized uniform to help keep down the high cost of clothing for parents.

WELLINGTON

WELLINGTON Oct 6—James Nash succeeds Robert Dagenhart as superintendent of state game farm near here.

Hay weighing 1026 tons, worth $20,000 and requiring 100 box cars shipped out of this city.

Diptheria epidemic closes schools at Litchfield.

Leo Litchfield, William Eberhardt, Theodore Whitney and Harry Carter, bruised and cut but none seriously injured when auto turned turtle on sharp curve.

SHINOLA

AMERICA'S HOME SHOE POLISH

NO NATURALIZATION UNTIL AFTER NOV. 2

Clerk of Courts Chas Williams has notified that he can not issue any more declaration of intentions or petitions for naturalization papers until after election.

The Federal law prohibits the issuing of such papers within thirty days of election time. Clerk Williams desires that due notice be given to foreigners so that they will not make a useless trip to the court house.

SEE NO DECLINE IN PRICE OF DIAMONDS

In the opinion of diamonds coming down." So it is not according to jewelers who have received advance information on the subject from a London firm, head of the diamond syndicate which controls 90 per cent of the world's diamond output.

Reports that the diamond, along with food, clothing and other every day necessities was about to slump back to pre-war prices have caused little concern in the jewelry trade so inquiries as to real condition was made.

It is said that this is the first time in years that the diamond syndicate has seen fit to make any public statement of its policy with regard to prices.

Tom Moore's next Goldwyn picture will have the title "Made in Heaven."

DOCTOR JASTER

Eye, Ear, Nose and Throat

4th Floor Bank Bldg.

Glasses Fitted Phone 2431

PUBLIC SALE

On account of buildings being destroyed by fire I will sell at Public Auction on the farm known as the Stetson farm on Stetson Road, Stop 48, Elyria Line, 2 miles east of Ridgeville

Tuesday, October 12

At 10 o'clock sharp the following property

FIVE GOOD WORK HORSES, 19 HEAD CATTLE
(Holstein)
ONE HOLSTEIN BULL

Farm Implements and Other Articles Too Numerous to Mention

TERMS—All sums under $10 cash; over $10, 6 months' time on approved bankable security at 6 per cent, all goods to be settled for before moving.

CARLTON BLAINE, Owner

Col. Dan Eason Auctioneer.

FELL TO ROOF

THE CLEVELAND-AKRON BAG CO.

ABCo ROOFS

MADE, SOLD AND APPLIED BY

The Cleveland-Akron Bag Co

CLEVELAND O

Phone or write Elyria Representative Hotel Andrews.

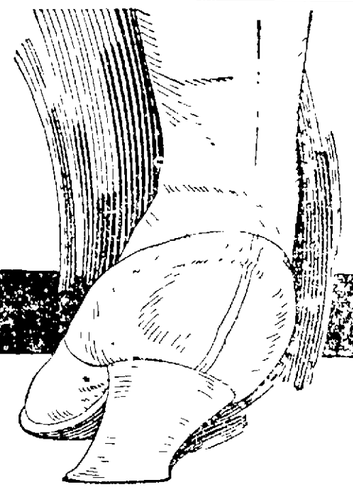

If your heels look like this, it is not the fault of the shoe—but is due to misplaced bones. Wizard Lightfoot Heel Leveler will promptly correct it and give you perfect comfort

The Foot Relief Man Will be Here

October 7th, 8th and 9th

IF YOU are suffering from run-over heels, weak or fallen arches, painful callouses—or other forms of foot trouble, you may be sure that some of the delicate little bones in your foot structure are out of position. The remedy is simple. Just come to our store while the visiting expert from headquarters of the Wizard System of Foot Correction is with us, on the above dates. *He will free your feet from pain* with

Wizard LIGHTFOOT

ARCH BUILDERS

Wizard Lightfoot Arch Builders bring relief to feet that have suffered for years. Natural support is given to your foot structure where needed. This is the exclusive Wizard principle of foot correction. All pain stops at once. Your feet will be delightfully at ease in the stylish shoes you want to wear. The expert foot relief man will examine your stockinged feet, find the exact cause of your foot trouble, and correct the condition by individually adjusting the Wizard soft leather inserts in overlapping pockets. By all means and without fail, come to our store and meet the Wizard Foot Relief Man.

VESTAL

SHOES WITH CHARACTER

The ROBINSON & HANCOCK Co.

Only a Limited Amount at These Prices BUY NOW!

SPECIAL

Early Offering

Boys' Clothing

Bought At New Lower Price Levels

By keeping in close touch with the Clothing Situation through repeated trips to New York and Chicago, together with the buying power of our five stores, we have been successful in obtaining from the best manufacturers of boy's Clothing in the country, good all-wool Overcoats, Suits and Mackinaws that we are offering in this early Fall Sale for at least **ONE-THIRD LESS THAN YOU WILL BE ABLE TO BUY THEM IN THE HEIGHT OF THE SEASON.**

Boys' Suits

We're proud of this achievement: To be able to offer good, all-wool suits, finely tailored of the finest materials, at these new low price levels.

We have one lot of high grade suits with one pair of pants, in various models and colors, which we are offering in this early fall sale at

$10.00

TWO PAIR PANTS

Fine tweed and fancy mixtures with two pair pants. Norfolk or double breasted models. Every garment represents quality from start to finish. For this early sale.

$14.85

Others in individual styles and colorings, made of finest of materials, ranging from

$15 to $30

Bought at Lower Prices

Boy's Overcoats And Mackinaws

We have the largest assortment of boys' Overcoats and Mackinaws in the history of our store. Every garment all-wool and tailored in a variety of models. Some with heavy wool linings, belted and half belts.

Priced for this Early Fall Sale at

$10 - $12.50 - $15

Others in finer quality pure long wool and blanket lined, finely tailored, priced for this sale at

$18 - $20 - $25

BUY NOW AND SAVE ONE-THIRD OR MORE

Bought at Lower Prices

The ROBINSON & HANCOCK Co.

Lorain County's Most Exclusive Boys' Store

New Motive er Needed, Claim

nued from Page One)

bottom of society was
hrough.
e speaker declared that
st danger to our country
gh an effort to bottle up
ideas that have been let
ng the war. He says,
no danger of these things
ot ourselves to them and
adership rather than op-

ared that one extreme or
eactionary was equally as
e Red Radical in the at-
olve the problems

ge in Social Temper

ared that there had been
n the world's social tem-
England particularly,
n has been the result.
red that labor had learn-
r own teachings, during
certain things, and they
oing to forget them. For
e said, "We told them
ot win the war without
could not accomplish
por and then, "the declar-
r civilization and our
system probably could
another great war.
emphasized the fact that
a moral inter-dependence
another which must be
d by all and recognized
referred to the agitators
ock Troops" that went in
The whole truth, he said
und with them, but fur-

e of the idealism of the
one end and the reac-
the other being mixed
rbarity and selfishness.

eration Necessary

declared that there was
n of the problem at all
a line of cleavage hori-
tween the classes but
divisions would embrace

aker was enthusiastical
ed at the close of his ad-

was received from
Chamberlain, secretary
anis club, accepting the
of the Rotarians to be
s on the evening of the
is month. Committees
nted for program, decor-
for this event.

Cleveland's Ace Scheduled For Important Job

nued from Page 1)

Robinson to think hard
te between sending an-
hand pitcher after the
his afternoon, or using
Grimes, the right-hander,
the best record of the
itching staff during the
n. The indications, how-
ed to Grimes being fin-
d for the task.
of the Cleveland team
game will depend as
erday upon the kind of
club is to face. With
the box for Brooklyn,
will play left hand field
first, while "Doc"
play first base and
event of a lefty

Robinson, the Cleveland lineup will be the same as yesterday with Evans as leadoff man and playing left field, Burns playing first base and batting fourth, and Wood in right field and batting sixth.

Indians are Favorites

According to reports from betting centers there is not nearly so much betting interest in the series, as in former years. One firm reported that several thousand dollars had ben placed in its hands as stakeholders, but the amount was far less than in previous years. Another firm which has made a study of all big betting events for many years estimated that the amount now in the hands of the several Wall street commissioners was only about $50,000, while in previous years bets on the series in the financial district aggregated anywhere from $250,000 to $500,000.

Cleveland continued to rule a slight favorite to win the series, the series, the odds remaining at six to five. Brooklyn supporters, however, insisted upon seven to five.

The probable batting order for today's game.

Cleveland
Jamieson, lf.
Wambsganss, 2b
Speaker, cf.
Smith, rf.
Gardner, 3b
W. Johnston, 1b.
Sewell, ss
O'Neill, c
Bagby, p.

Brooklyn
Olson, ss
J. Johnston, 3b
Griffith, rf
Wheat, lf.
Myers, cf
Konetchy, 1b.
Kilduff, 2b.
Miller, c.
Grimes, p.

Court Rules Women Must Give Exact Age

COLUMBUS, Oct. 6.—A statement that she "is over 21" will not be sufficient to permit Ohio women to vote this fall. She must tell election officials her real age in years and months, according to a decision handed down late yesterday by the supreme court in the case of Mrs. Eva Klein of Cincinnati against the Hamilton county board of elections.

Mrs. Klein, going to register, refused to give her age except to state that she was more than 21. Election officials would not register her and the case was taken to the state supreme court as a test of whether the officials could be forced to allow registration or voting without exact age being given.

TAKE Nitelets TO-NIGHT FEEL FINE IN THE MORNING

W. C. T. U. Discuss Campaign Topics

(Continued from Page One)

benediction.

Elyria Wins Banner

Features of the convention aside from those enumerated on the program included the short talk in the afternoon by J. F. Burke, who confined his remarks to the temperance amendment on the ballot of the coming election and emphasized the importance of voting for the law enforcement measures.

The beautiful flag awarded by W. C. T. U. for the greatest percentage of membership was won by the members of the Omega Union of Elyria, recently organized by the colored women of the city and whose fine work and helpful activities caused much enthusiasm in the convention. Mrs. Knowles, wife of the pastor of the Second M. E. church, responded to the presentation speech of Mrs. Hill with an earnest expression of willingness to co-operate at all times with every effort in the work of temperance.

Another feature which gave much pleasure was the music and exercises presented by the pupils of Miss Church of the Elyria schools.

In the afternoon talk of Mrs. Richards, when she was discussing the campaign issues, she took for the keynote of her injunction, the text Mrs. W. B. Winters had used in the subject of her devotionals, "Study to show thyself approved unto the Lord, a workman who needeth not be ashamed, rightly dividing the words of truth," and gave the exposition as rightly dividing the words of truth as applied to the ballot.

Supports Harding, Donahey

"While I do not pretend to tell or instruct anyone here today as for whom they should cast their ballot, I am not ashamed to tell what I shall do when I enter the booth on election day," said Mrs. Richards, in her talk before the convention, "I am going to vote for Warren G. Harding for president and Vic Donahey for governor, and I am doing so on their record and reputation."

Her sentiments were not wholly in harmony with all the delegates and a storm of discussion followed, which was concluded by the display of charts whereon was printed the tickets of all parties, and the candidates were thoroughly and frankly discussed.

Mrs. Hill Re-Elected

The three sessions of the thirty-eighth annual convention of the Lorain County Woman's Christian Temperance Union held yesterday in the First Methodist church were attended by delegations from the twenty-one unions in the county and the reports of the delegates as well as the splendid report of the county president, Mrs. Nellie M. Hill, who presided over the meeting, showed remarkable progress.

The election of officers in the morning session resulted in an overwhelming demand for the return of Mrs. Hill for president, this making her third term. Mrs. Ida Jaycox of Lorain, vice president; Mrs. Anna Kennedy of Elyria, recording secretary; Mrs. Harriet Andrews of Columbia Station, corresponding secretary; Miss S. F. Hinman of Oberlin, treasurer.

The praise and thanksgiving service was in charge of Mrs. Jaycox, with Mrs. S. H. Strickler, musical accompanist.

The roll call of county superintendents "revealed" gratifying attendance and splendid results.

Many Good Addresses

Following the appetizing luncheon served the visiting delegates and visitors by the Elyria union the afternoon session was devoted first to the executive business, followed by devotionals and greetings by Mrs. Strickler of the Elyria union.

Miss Susan Hinman of Oberlin led the impressive memorial service and followed a short talk by Mrs. Richards, whose theme was the coming election, its issues, the character of the men to be voted upon, and particularly laid stress upon the importance of picking men whose record upon the liquor question is good.

Mrs. Lillian Dager of Lorain, superintendent of scientific temperance instruction presented her report which included the announcement of the winners in the temperance essay contest in the Lorain county public schools as follows:

County Superintendent

Anti-Narcotics, Mrs. A. C. Meyers, 1329 Lake avenue, Elyria, O.

Bible in Public Schools, Mrs. Vernon Emory, Wellington, Ohio; Mrs. A. Hagerman, Lorain, O.

Christian Citizenship, Mrs. Walter Baker, Grafton

Evangelistic, Mrs. B. O. Pope, R. F. D., Elyria

Flower Mission and Inarmary, Miss E. B. Smith, Amherst

Foreign Speaking People, Mrs. G. A. Friday, 753 West River St., Elyria

Franchise and Legislative, Mrs. O. E. Peabody, Oberlin

Health and Efficiency, Mrs. L. O. Longwell, Grafton; Mrs. Hagerman, Kipton.

Institutes, Mrs. F. E. Schriver, R. F. D. 3, Grafton

Jail and Prison, Mrs. Lizzie Lyman, Glendale court, Elyria

Juvenile Courts, Mrs. T. R. Bowen, 1108 Fifth street, Lorain, Mrs. John Cobb, 3 Andress court, Lorain

Medical Temperance, Mrs. G. K. Beyer, 2750 Broadway, Lorain

Medal Contests, Mrs. Ona Goss, R. F. D. 1, Wellington

Parliamentary Law, Mrs. A. G. Comings, Oberlin

Mercy and Humane Education, Mrs. F. Chapman, Wellington

Mothers' Meetings and White Ribbon Recruits, Mrs. W. F. Eastman, 404 Louisiana avenue, Elyria Mrs. Carrie Anderson, R. F. D., Wellington

Peace and Arbitration, Mrs. Ida C. Minkler, R. F. D., Lorain, Mrs. Ross, North Eaton

Periodicals, Mrs. F. E. Meacham 638 Cornell place, Lorain

Press, Mrs. D. W. Lawrence, 1817 East 31st street, Lorain

Purity and Purity in Literature and Art, Miss Anna Kennedy, 449 West River street, Elyria

Railroad Work, Mrs. W. B. Kerr 1950 East 31st street, Lorain

Sabbath Observance, Mrs. M. M. Storrow, R. F. D. 1, New London.

Scientific Temperance Instruction, Mrs. Lillian Dager, 225 Fifth street, Lorain

Soldiers and Sailors, Mrs. Fred Cragin, Grafton

Social Meetings and Red Letter Days, Mrs. Elizabeth Stockford, R. F. D. 2, Elyria, Mrs. Mary Miller, LaPorte

Sunday School Work, Mrs. Agnes Helsdon, R. F. D. 2, Vermilion

Temperance and Missions, Mrs. W. B. Kerr, 1950 East 31st street, Lorain

Unfermented Wine, Mrs. John Reis, 2223 Broadway, Lorain

Work Among Colored People, Miss Frances Robinson, South Park street, Oberlin

Y. P. B. Secretary, Mrs. I. G. Webster, Oberlin

L. T. L. Secretary, Mrs. Nellie M. Hill, 416 Parae avenue, Elyria

Auditors, Mrs. F. E. Schriver, Grafton; Mrs. E. G. Keuthe, 1206 East Erie avenue, Lorain

Musical Directors, Mrs. H. G. Neely, 1021 Ninth street, Lorain; Mrs. S. H. Strickler, 237 East Fifth street, Elyria, Mrs. A. R. Kimpton Oberlin

County S. T. I. Winners

Sixth grade—1st, Gertrude Darker, Grafton, 2nd, Virginia Saunders, Elyria

Seventh grade—1st, Alice Hughes, Oberlin; 2nd, Evelyn Bailey, Lorain, 3rd, Dorothy Baker, Elyria

Eighth grade—1st, Mary Wright Oberlin, 2nd, Chas. F. Springer, Elyria, 3rd, Donald Doane, Lorain

Freshman-sophomore—1st, Dorothy Watts, Elyria, 2nd, Josephine Deeds, Lorain

Junior-senior—Lillian Whiton.

County judges were George King, Mrs. C. H. Hanger and Mrs. Mildred Bay, all of Lorain.

Sixty dollars in prizes awarded in S. T. I. work and there was a total of 2442 temperance essays written by pupils of Lorain county.

Workers are beginning a campaign on the evils of home brew.

WILL DECORATE COUNTY WOMEN HERE THURSDAY

(Continued from Page One)

Summers, Oberlin; aide, Lieut. Col. J. M. Hadley of Toledo; chaplain, Brig. Gen. Ralph R. Wise of Toledo; officer of the guard, Ensign G. A. Friday of Elyria, sentinel, Chevalier Roy Cliff, Elyria; Captain George Theobold of Elyria.

FOR SKIN TORTURES

Zemo, the Clear, Antiseptic Liquid, Just What You Need. Is Not Greasy

Don't worry about eczema or other skin troubles. You can have a clear, healthy skin by using Zemo, obtained at any drug store for 35c, or extra large bottle at $1.00.

Zemo generally removes pimples, blackheads, blotches, eczema and ringworm and makes the skin clear and healthy. Zemo is a clean, penetrating, antiseptic liquid—neither sticky nor greasy and stains nothing. It is easily applied and costs a mere trifle for each application. It is always dependable.

In skin troubles, ordinary soaps are irritating and liable to aggravate the condition. Use Zemo soap. It is antiseptic, soothing, and hastens the process of healing.

YOUR REASON

assures you that there is no substitute for

Scott's Emulsion

An old saying, but nonetheless true: A bottle of *Scott's Emulsion* taken in time, helps keep the doctor away.

Scott & Bowne, Bloomfield, N. J. 20-16

LORAIN MAN IS FOUND GUILTY OF BURGLARY

The trial of Jack Smith, alias Joseph Delmare, Lorain man indicted for attempt to burglarize a Lorain store, ended this afternoon with a verdict of guilty. Delmare was caught on the roof of a building that had formerly been burglarized of a quantity of cigarettes. A pinch bar was found on the roof with him and a window of the building had been pried open.

Delmare is the man who was arrested by the police at Lorain and threw pepper in the officer's eyes in an attempt to escape. He also broke in on one occasion, but was recaptured. It was also shown that he had been arrested in New Jersey and once in Pennsylvania for crimes and had served time.

Nevertheless a determined effort was made by his Attorney Charles Adams of Lorain, who contended that no matter what his past record was there was no evidence to convict him of the crime for which he was indicted. The case went to the jury at 11:30 and they were out until four yesterday afternoon, when they brought in a verdict of guilty.

Increase and Irregular Supply Shunned By Baker

As a result of the raise in the price of gas and fear of a shortage the coming winter William Damm's Bakery on West Broad street is about to install a new kerosine oil heater. The proprietor states that the new apparatus will be used under his ovens for baking and will also heat his business place far cheaper than gas. He has also established the system in his home and is expected that others will follow his example.

GOOD GRAND CIRCUIT RACES AT COLUMBUS

LEXINGTON, KY. Oct. 6.—Today's grand circuit program here will be featured by the Cumberland for 2:08 pacers, in which nine of the best sidewheelers in the country are to go. These are Symbol S. Forrest, 2:01 1-2; Calgary Earl, 2:04 3-3; Darvester, 2:04 1-4; Charley Sweet, 2:05 1-4; Peter Look, 2:01 3-4; Princess Mary, 2:02 1-4; Hollywood Mac, 2:0[illegible] 3-4; Northern Direct, 2:03 3-4; and Lillian S. 2:04 1-2.

The attempt of Prince Loree, the double gaited champion, to beat his pacing record of 2:02 1-2, will also attract much attention.

The 2:11 trot has Betty Thornton, Black Diamond, Mary Coburn, Dagastan, Sis Bing and General Burlew.

The 2:19 trot has Alnicola Crex.

DANISH CATARRH

Breathe Hyomei For Two Minutes and Stuffed Up Head Will Go

If you want to get safe relief from catarrh cold in the head or from an irritating cough in the shortest time, breathe Hyomei.

It will clean out your head in two minutes and allow you to breathe freely, awake or asleep, or money refunded.

Hyomei should end a cold in one day, and relieve you of disgusting snuffles, hawking, spitting and offensive breath in a week.

Hyomei is made chiefly from eucalyptus a soothing, healing germ killing antiseptic, that comes from the eucalyptus forests of inland Australia, where catarrh, asthma and other bronchial troubles are seldom known.

Hyomei is pleasant and easy to breathe. Just pour a few drops into the Hard Rubber Inhaler, use as directed and relief is almost certain.

A complete Hyomei Outfit, including inhaler and one bottle of Hyomei, costs but little at C. W. Phillips and druggist everywhere.

PEPSINA Ends Indigestion

It relieves stomach misery, sour stomach, belching and all stomach disease or money back. Large box of tablets at all druggists in all towns.

GET TICKETS FOR BIG GAMES AT CLEVELAND

CLEVELAND, Oct. 6—Lines began to form at American league park here before the booths opened this morning to distribute reserved seats to those lucky enough to receive ootments.

Never before has the city been so wild over baseball. The enthusiasm over the Indians winning the first pennant since Cleveland has had organized baseball—42 years—was insignificant compared to that shown over the tribe's victory yesterday. Confidence was expressed by the fans that their favorites would make it two straight today.

That the games here will cause partial suspension of courts was indicated by a statement of Judge Manuel Levine, presiding judge in common pleas court. He has given instructions that default cases should be delayed during the next week and that "attorneys will not be held to strict accountability for their absence," while the series is on.

Interurban and railroad companies, whose lines enter Cleveland were preparing to accommodate large crowds. A nine car interurban train with three motors cars and six trailers will be operated between Akron and Cleveland by the Northern Ohio Traction & Light company during the days when the games are to be played here, company officials announced. It will be the first nine car interurban train of its kind ever operated in this country, it was aid, and will accommodate approximately one thousand persons.

BETTER THAN WHISKEY FOR COLDS AND FLU

New Elixir, Called Aspironal, Medicated With Latest Scientific Remedies, Used and Endorsed by European and American Army Surgeons to Cut Short a Cold and Prevent Complications.

Every Druggist in U. S. Instructed to Refund Price While You Wait at Counter If Relief Does Not Come Within Two Minutes.

Delightful Taste, Immediate Relief, Quick Warm-Up.

The sensation of the year in the drug trade is Aspironal, the two-minute cold and cough reliever, authoritatively guaranteed by the laboratories; tested approved and most enthusiastically endorsed by the highest authorities, and proclaimed by the common people as ten times as quick and affective as whiskey, rock and rye, or any other cold and cough remedy they have ever tried.

All drug stores are now supplied with the wonderful new elixir, so all you have to do to get rid of that cold is to step into the nearest drug store, hand the clerk half a dollar for a bottle of Aspironal and tell him to serve you two teaspoonfuls with four teaspoonfuls of water in a glass. With your watch in your hand, take the drink at one swallow and call for your money back if two minutes if you cannot feel your cold fading away like a dream within the time limit. Don't be bashful, for all druggists invite you and expect you to try it. Everybody's doing it.

When your cold or cough is relieved, take the remainder of the bottle home to your wife and babies, for Aspironal is by far the safest and most effective, the easiest to take and the most agreeable cold and cough remedy for infants and children.

10-4, 6, 8, 11, 13, 15, 18, 20, 22, 25, 27, 29. 11-1, 3, 5, 8, 10, 12, 15, 17, 19, 22, 24 26, 29. 12-1, 3, 6, 8, 10, 13, 15, 17, 20, 22, 24, 27, 29, 31. —Adv.

We CLEAN The CLEANEST At Lowest Prices

UNITED DRY CLEANING COMPANY

All Work Guaranteed Call Phone 2458

LATE Market REPORTS

CLEVELAND, Oct. 6.—Poultry live good heavy fowls 35c; broilers 30 to 33c; roosters 23c.

Sweet potatoes Virginia yellows $4 to 4.25 a barrel; Delaware $1.25 to $1.50 per bushel.

LATE STOCK REPORTS

NEW YORK, Oct. 6.—Price changes were confusing at the opening of today's stock market, high grade oils and the cheaper rails reacting, while some of the seasoned rails, food shares and specialties were inclined to strengthen. Shell trading and Royal dutch fell 1 to 1 1-2 points and St. Paul, St. Louis and San Francisco common and preferred, Missouri pacific preferred and New Orleans, Texas and Mexico forfeited large fractions to a full point. Atlantic coast line, Lake Erie and Western preferred, American sugar, Crucible steel and Kelly-Springfield tire gained 1 to 1 1-2 points.

BORAH SPEECHES ACCEPTABLE TO SEN. HARDING

MARION Oct. 6.—In answer to widely published reports that Senator Borah, a leader of the treaty irreconcilables soon will quit the Republican campaign, Senator Harding's headquarters here made public today a telegram in which Mr. Borah declared he would continue to work for Republican success. The message addressed to Senator Harding was as follows:

"In view of reports I wish you to know my speeches in future will be along the same lines as at Dayton, and in the senate. I want to see you win and I want to see the league scheme defeated. In my own way I shall devote my time to the achievement of both propositions."

Senator Harding already has declared that Senator Borah's declarations in campaign speeches met with his approval, and he renewed his prediction today that throughout the remainder of the campaign he and Mr. Borah would be found speaking in accord. The nominee also revealed that in his next public address which is to be delivered Thursday at Des Moines, Iowa, he expects to develop a step further his position on the league issue.

Mr. Harding would make no comment today on the statement of President Wilson, appealing for support of the league, but said that in his Des Moines address he would devote some attention to the matter.

COLUMBUS, Oct. 6—Florien Zelenko, held in Pittsburg as a suspect in connection with the Wall street explosion in New York September 16, is wanted here by police on a charge of having stolen a quantity of dynamite and caps from a construction company on September 21. When arrested in Pittsburg he had in a suitcase several sticks of dynamite.

Police say that on September 20 they were warned by Cleveland authorities to be on the lookout for Zelenko as a dangerous radical and to be especially watchful for thefts of explosives. On September 21, the construction company, building a bridge here, reported that the dynamite had disappeared and several foreign workers were missing.

NEW YORK, Oct. 6—William J. Flynn, chief of the bureau of investigation of the department of justice today, expressed the belief that Florian Zelenko, held in Pittsburg had no connection with the Wall street explosion.

After having completed local investigation in connection with Zelenko's arrest, Mr. Flynn said he believed none of the real conspirators would have left himself as open to suspicion as had the Pittsburg suspect.

Murine FOR YOUR EYES — A Wholesome, Cleansing, Refreshing, Healing Lotion — Murine for Redness, Soreness, Granulation, Itching or Burning of Eyes or Eyelids; "2 Drops" After the Movies, Motoring or Golf will win your confidence. At Druggists and Opticians. Write for Free Eye Book. Murine Eye Remedy Co., Chicago

ACIDS IN STOMACH CAUSE INDIGESTION

Create Gas, Sourness and Pain How to Treat

Medical authorities state that nearly nine-tenths of the cases of stomach trouble, indigestion, sourness, burning, gas, bloating, nausea etc., are due to an excess of hydrochloric acid in the stomach and not as some believe to a lack of digestive juices. The delicate stomach lining is irritated, digestion is delayed and food sours, causing the disagreeable symptoms which every stomach sufferer knows so well.

Artificial digestents are not needed in such cases and may do real harm. Try laying aside all digestive acids and instead get from any druggist a few ounces of Bisurated Magnesia and take a teaspoonfull in a quarter glass of water right after eating. This sweeters the stomach, prevents the formation of excess acid and there is no sourness, gas or pain. Bisurated Magnesia (in powder or tablet form—never liquid or milk) is harmless to the stomach, inexpensive to take and is the most efficient form of magnesia for stomach purposes. It is used by thousands of people who enjoy their meals with no more fear of indigestion.

Used by 4,000,000 People Annually

Prepared with Predigested Organic Iron—Easily Assimilated by the Blood

NUXATED IRON

For Red Blood, Health and Strength

For Sale By Ebert's Drug Store

Tired Mothers

Vinol is What You Need to Build You Up and Give You Strength

Because it is a non-secret, scientific combination of the most successful tonics known—Cod-Liver and Beef Peptones, Iron, Nux Vomica and Hypophosphites.

It enriches the blood with thousands of red blood corpuscles, quickens the circulation, creates a hearty appetite, and imparts strength and vigor to every part of the body.

Physicians Prescribe and Druggists Recommend

Vinol

It Does All We Claim or Costs You Nothing

We recommend the 7% Preferred Stock (tax-free) of The Sherwin-Williams Company

This Company is the largest manufacturer of paints and varnishes in the world. It's business was established in 1866. It has been so successfully operated that dividends never less than 7% have been paid each year on the common and never less than 10%, in each of the last 26 years. This is a remarkable record of earnings which operates for the benefit of the preferred stockholder.

Send for Circular 1045

THE TILLOTSON & WOLCOTT CO.
INVESTMENT SECURITIES
Guardian Bld Cleveland
B. J. SANTOR, Elyria Representative
308 Bank Building Phone 2266

Lewis'

BACK TO OLD PRICES

Lewis'

It is our policy at all times to offer our customers merchandise at the lowest possible market values.

It is nothing new for us to make Lower prices, as we have been doing this from week to week for the past two years, but now that there has been a break in some lines of merchandise we shall continue to offer unusual values in the future, as we have in the past, but at greater reductions than ever before.

Domestics

Not for 3 Years Have We Had Prices Like These

$1.20 BLEACHED SHEETING at a yard 75c
Lockwood bleached sheeeting, 2 1 4 yds. wide. Pure white. One of the best sheetings made.

$2.98 MOHAWK SHEETS at $2.25
Mohawk bleached sheets, full bed size, 81x90 inches. One of the well known brands.

$2.50 LOCKWOOD BED SHEETS at $2.39
Lockwood bleached bed sheets. Size 72x90 inches. For 3-4 size beds.

$3.25 COLONIAL BED SHEETS at $2.39
Colonial sheets are one of the best sheets manufactured. They are very heavy, soft finished and pure white. They are made from heavy yarn threads. Extra large size 18x99 inches.

$2.98 AREON SHEETS at $1.98
These sheets are pure white and soft finished. Full bed size 81x90 inches. They are made of a very fine, heavy weight sheeting.

Domestics

50c FANCY STRIPED OUTING FLANNEL at 29c
Fancy striped outing flannel, 27 inches wide. Fast colors. Suitable for night shirts and pajamas.

$1.00 BATH TOWELS at 59c
Extra large size bath towels. 22x45 inches. Pure white and very absorbent.

$6.50 DAMASK BED SPREADS at $4.98
Large size hemmed satin bed spreads. Pure white Handsome Marseille design.

35c BROWN SHEETING a yard 25c
Fine quality brown sheeting, 36 inches wide, suitable for sheets and pillow cases.

50c ALL LINEN CRASH at 39c
Heavy all linen Toweling, 18 inches wide, suitable for hand, dish and roller towels.

Domestics

50c DRESS GINGHAMS at 39c
All are fancy plaids and checks. 27 inches wide. Also plain colors.

65c JAPANESE NAINSOOK a yard 39c
Extra fine quality Japanese nainsook with soft silky finish. 36 inches wide. Flesh color.

50c PRINTED COTTON CHALLIS a yard 29c
Best quality of printed challis, 36 inches wide, suitable for comforter coverings, waists and dresses.

75c DRESS GINGHAMS at 59c
Fancy plaid dress ginghams, 32 inches wide, new designs.

$4.50 ENGLISH LONG CLOTH at $3.50
Extra fine quality English Long Cloth with soft finish. 36 inches wide. 10 yard pieces. Suitable for fine underwear.

A FORTUNATE PURCHASE OF PATTERN HATS AT RIDICULOUSLY LOW PRICES

FRENCH ROOM PATTERN HATS

We place on Sale Friday and Saturday about 50 Handsome French Pattern Hats, direct copies of the Newest Parisian Styles and Colorings. They formerly sold at **$15.00** and **More.**

Friday and Saturday only

$6.95

BLANKETS COMFORTERS AND PILLOWS

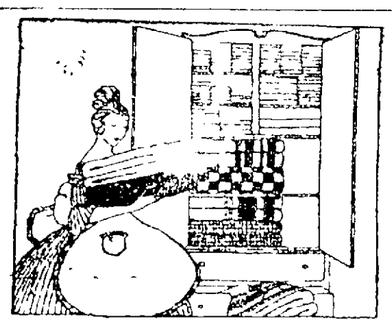

Prices on Blankets have been effected to a certain extent in the past few weeks, so we offer our entire stock of Blankets and Comforters at prices which will seem cheap to you, regardless of the mill reductions.

Unless there is a change in the Coal Situation you will certainly need Blankets, and this is the time to buy them.

EXTRA HEAVY, DOUBLE BED BLANKETS
Extra heavy, large size Blankets. They come in fancy Plaids and in pinks, blues, tans and greys.
Formerly Priced at $7.50
Now $5.50

WEAR-WELL BLANKETS
Wear-Well Blankets, made of fine Mercerized Egyptian Yarns. Strong and durable. Handsome Plaids.
Formerly Price, a pair $8.50
Now a pair $6.75

BROOKSIDE BLANKETS
Brookside Blankets made of Egyptian Yarns. Extra large size. Fancy edges.
Formerly Priced at $9.50
Now $6.98

BED COMFORTERS
Bed Comforters filled with pure sanitary cotton, and covered both sides with figured Silkoline with plain borders to match. Full size.
Formerly Priced at $9.00
Now $6.95

CRETONNE COVERED COMFORTERS
Figured on one side, and plain borders to match on the other side. Extra large size.
Formerly Priced at $9.50
Now $7.25

BEACON BATH ROBE BLANKETS
Beacon Bath Robe Blankets. These well known Blankets are always in demand, especially during the Holiday Season. We have a large stock of these goods in many different patterns and colorings. They are large enough to make Bath Robes of any size.
Formerly Priced at $8.50
Now $6.98

SNOW DRIFT COMFORTERS
Filled with fine quality sanitary cotton down. Light weight, but very warm. Extra large size. They have plain colored borders to match centers.
Formerly Priced at $10.50
Now ..... $ 7.95

SATEEN COVERED COMFORTERS
Filled with extra fine quality of Laminated Cotton Down. Beautiful floral designs with plain Sateen borders to match.
Formerly Priced at $15.00
Now $12.00

BED PILLOWS
Bed Pillows filled with new curled feathers.
Formerly Priced, a pair $3.50
Now, each $1.00

BED PILLOWS
Bed Pillows covered with fancy Art Ticking of good quality. Size 21x27 inches. Filled with strictly new curled feathers, thoroughly cleansed and purified.
Formerly Priced, a pair $5.25
Now, each $1.98

EMMERICH'S FEATHER PILLOWS
Emmerich's All New Feather Pillows, covered with fancy striped Art Ticking. Size 21x27 inches.
Formerly Priced, a pair $7.50
Now, a pair $6.50

AUTOMOBILE ROBES
Fancy Plaid and plain colored Automobile Robes and Steamer Rugs with fringe ends and large Scotch Plaids.
Formerly Priced at ..... $12.00 to $22.50
Now ..... 25 Per Cent Discount

RUGS RUGS RUGS RUGS RUGS

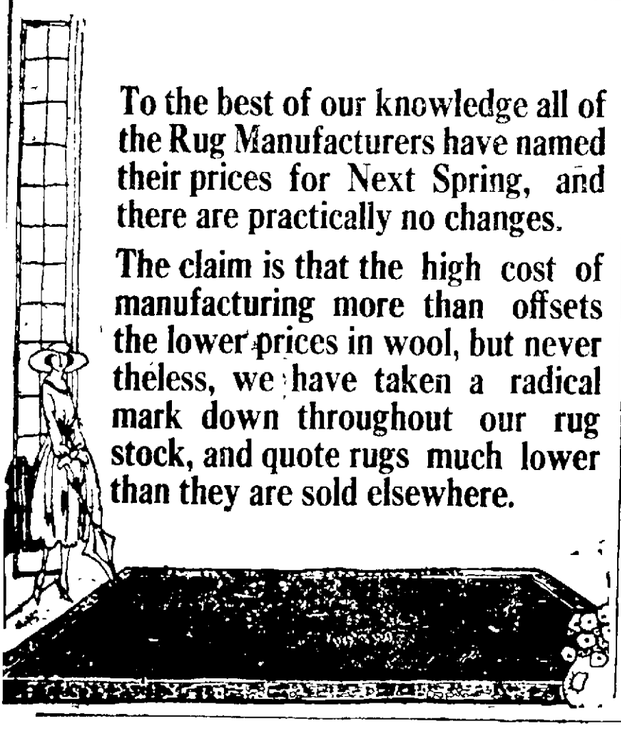

To the best of our knowledge all of the Rug Manufacturers have named their prices for Next Spring, and there are practically no changes.

The claim is that the high cost of manufacturing more than offsets the lower prices in wool, but never theless, we have taken a radical mark down throughout our rug stock, and quote rugs much lower than they are sold elsewhere.

"ROYAL KA-SHAN" RUGS—9x12
The finest made rug in America. Size 9x12. We have the most complete line of these fine Rugs that we have ever shown. Colorings will blend with any room in the house. Linen fringe ends.
Formerly Priced at $200.00
Now $159.50

"ROYAL KA-SHAN" RUGS—8.3x10.6
Best quality Linen Ends with beautiful new designs. Size 8.3x10.6.
Formerly Priced at $175.00
Now $129.75

ROYAL WILTON RUGS
"Savalan" Quality. A good reliable Rug that will wear a life time. Full room size—9x12. A large variety of new patterns and colorings.
Formerly Priced at $165.00
Now $110.00

"TREWAN" WILTONS
A Worsted Rug, full room size—9x12. New patterns that are suitable for any room in the house.
Formerly Priced at $150.00
Now ..... $ 95.75

AXMINSTER RUGS
Extra large size—11.3x12 ft. Small, neat and attractive designs, suitable for Living Rooms, Libraries and Dining Rooms.
Formerly Priced at $129.00
Now ..... $ 89.50

WILTON VELVET RUGS
Wilton Velvet Rugs. Size 9x12. They come in a good range of Oriental designs and colorings, and are suitable for Living Room, Dining Room and Sleeping Room.
Formerly Priced at $100.00
Now ..... $ 69.50

AXMINSTER RUGS
One lot of Axminster Rugs in new patterns and rich colorings. Size 9x12.
Formerly Priced at $85.00
Now $59.00

WILTON VELVET RUGS
One lot of Wilton Velvet Rugs, size 8.3x10.6. The colorings are suitable for any room in the house.
Formerly Priced at $87.00
Now $59.00

AXMINSTER HALL RUGS
One lot of Axminster, hall size Rugs. A large variety of new patterns and colorings. Size 27x54 inches.
Formerly Priced at ..... $9.00 to $11.50
Now $6.75

ROYAL KA-SHAN RUGS (Small size)
Small size Royal Ka-Shan Rugs to match large rugs. They have linen fringe ends and beautiful colorings. Size 36x63 inches.
Formerly Priced at $35.00
Now $25.00

RAG RUGS
One lot of 200 Rag Rugs in different sizes and shapes and in a variety of prices. During this two-day sale we will offer these at
30 PER CENT DISCOUNT

THE LEWIS MERCANTILE CO.

BROWNHELM

BROWNHELM, Oct. 6.— The farmers are busy filling silos and sowing wheat. Peaches were the largest crop ever known here, crop being estimated at 50,000 bushels. Sold from $2 to $3.50 per bushel. Apples coming on good with crops.

Very nice potatoes. Small acreage. Late spuds will be fairly good but not a large yeald.

Mr. and Mrs. Theodore Wood of Sterling, were calling on friends the last week.

Miss Mildred Shattuck has returned to Cleveland, after spending two weeks with her parents, Mr. and Mrs. A. J. Shattuc.

The Congregational church has a new steeple. The old one was badly wrecked by lightning in July.

John Platt and wife, of Sterling, O., visited with their sister, Mrs. Emma Perry Mills.

John Butler and John Peck attended the football game at Oberlin, Saturday.

Sam Bacon, Lloyd Bacon, Raymond Peckild and Julius Peck, have been building new silos this fall.

Brownhelm has two election districts this fall. Precinct one. Those living on Whittlesy road and north, vote at the Town hall, all north of North Ridge, known as Whittlesy, and Austin Andrews school, vote at Bacons corners in the Milton Store.

Wm. C. Brill and wife of Norwalk, were Sunday guests with friends and relatives.

Woodruff-Peck Reunion

On September 26th, a reunion of the Woodruff and Peck families was held at the home of Lewis L. Woodruff at Sheffield. Mr. Woodruff and Julius Peck of Brownhelm and Chauncey Peck, of Toledo, are the only ones living. Their mothers were sisters.

The day was spent in visiting the fathers, mothers, brothers, sisters, cousins, aunts and grandmothers, and great grandmothers, later all were invited just across the road to the aviation field to witness several flights made by Weaver, noted as one of the best aviators in the U. S. The aviation field was purchased by Atley Glitch, of Lorain, in 1919 of Lewis Woodruff.

Dinner was served in picnic style, each family bringing their own well filled baskets. Covers were laid for 34. Those present were Mrs. Woodruff, Sr., who held honorable place in point of age, he being ninety-six years old and born in Sheffield township. Julius Peck, Brownhelm, next in age, 75, born in Brownhelm; H. L. Woodruff, wife and daughters, Miss Edith Woodruff, Mr. and Mrs. Orsborn, Ralph Beard, of Sheffield; Mrs. Wodruff Harrison of Perry, O.; Mrs. Eria Shellback, of San Diego, Cal., Mr. and Mrs. E. G. Woodruff and daughter Marian, of Akron; Mr. and Mrs. L. C. Woodruff and children Ethel and Donald of Vermillion; Mr. and Mrs. Julius Peck and daughter Harriett; Mr. and Mrs. E. F. Clans, of Brownhelm. Mr. and Mrs. Elmer Hagman and daughter Grace and son Walter of Amherst; Lena Peck and Mrs. Frank Peck and son Donald and Mr. and Mrs. Walter Osbach and little daughter of Brownhelm. While Lewis Woodruff holds the title of being the oldest member of the family, Mrs. Sarah Peck, 80 years old, holds that of great grandmother. Mrs. Mary Jackson, of Perry, Iowa, and Mrs. Munch of San Diego, Cal., who have been spending seveal weeks with their father, Lewis Woodruff, and family, for the first time in many years, expect to return to their respective homes in another week.

GRAFTON

Miss Alice Wolford, of Elyria, and Mr. John Fiedler, of Grafton, were married in Grafton, Monday evening, Oct. 4 at The Immaculate Conception Church.

Miss Cora Bassett, of Carlisle, was visitor in town Saturday evening.

The funeral of John Barden, Sr., held from The Immaculate Conception Church Tuesday morning, October 5th.

Mrs. Ketchum, of Elyria, called on friends, Saturday afternoon.

Miss Foul, of Oberlin, is spending a few days in Grafton.

Mrs. Wilkins visited her daughter, Mrs. Myers, in Elyria, Saturday.

Mr. Barden was called here by the death of his father. His daughters, Mrs. May and Mrs. Hastings of Cleveland, have cared for their father during his illness.

Mr. Wm. Gibson and son, of Elyria, visited here Monday morning.

Mrs. Showalter, of Washington, visiting relatives here and in Elyria.

Mr. George Trenchard visited with Mr. Gordon and family, in Elyria, Sunday.

Mrs. Wessell entertained Mr. and Mrs. Shephard and Mrs. McManus, of Cleveland, Sunday.

Miss Starrs Aunt, an elderly lady, has lived with her four years, died Oct. 4th.

COLUMBIA

COLUMBIA, Oct. 6—Born, to Mr. and Mrs. Elwin Carpenter, Sunday, Sept. 26, a daughter, who is named June Marie. Mrs. Carpenter was before her marriage, Miss Viva Alexander of North Amherst.

Mr. Snell has purchased the farm on the West Center road, formerly the Walter Adams farm.

The Baptist congregation held meeting at the home of Robert Wright, Friday evening.

Mr. Smith is staying at the home of Forest Goodman, helping care for Paul, who is convalescent, but is still in bed.

Mr. and Mrs. Walter Weitel and Mr. Wayne of Cleveland, have visited Mr. Weitel's father, Mr. Weitzel.

Mrs. Mitch has gone to Lorain to her home with her daughter.

Rev. H. Coons of LaGrange was here Wednesday.

Date of the annual exhibit of produce has been postponed one week on account of the [illegible] not being ripe. Oct. 14 and 15 are the days it will be held, with the first day for entries. No entries will be made the second day.

Following are the Columbia teachers: Miss Anna Martin and Doris Hance at Columbia Station; Mr. Bonde is supplying at Columbia Center grammar grade; Miss Eleanor Blakesley is teacher of the primary, Miss May Cole, Dist. No. 1; Miss Reeder, Dist. No. 2, and Miss Lois Crecker, Dist. No. 7.

ARMORED CARS FIGURE IN FIGHTING IN DUBLIN

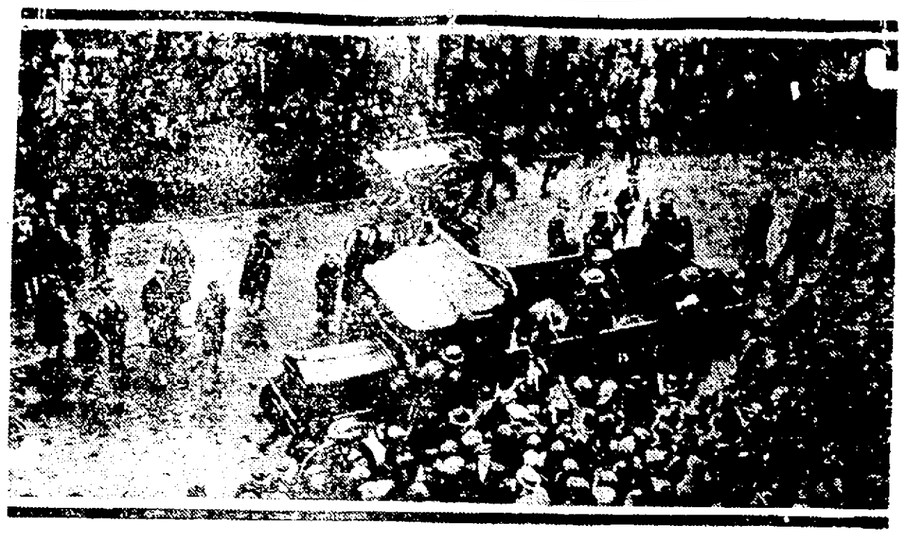

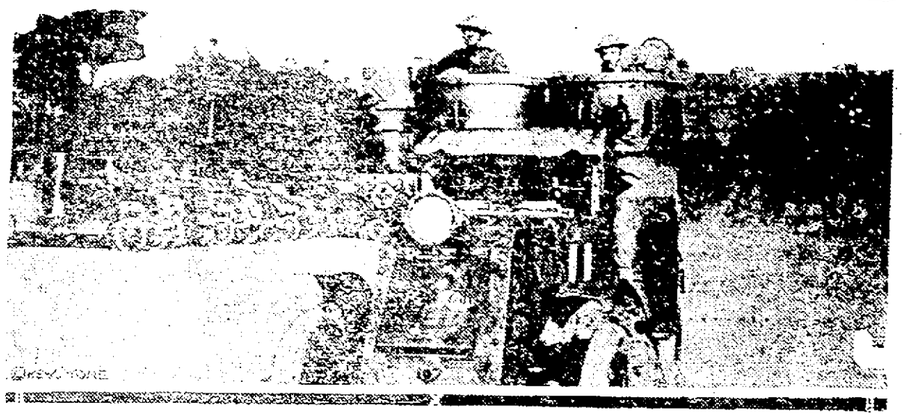

Armored cars ready for duty and soldiers loading Sinn Feiner into motor lorrie.

Fighting between soldiers and Sinn Feiners continues with increased bitterness in Dublin and other centers in Ireland. These photos show the situation. British soldiers have been given armored cars to use in quelling riots. Their efforts are met with jeers and stones. The lower picture shows how a crowd of rioters is cheering and trying to shake the hand of a Sinn Feiner who has been captured after a battle and has been put in a motor lorrie to be hauled to jail.

BRIGHTON

BRIGHTON, Oct. 6—Mr. and Mrs. Frank Jeffrey, and daughter Esther and Mr. and Mrs. John Jeffrey motored to Norwalk Wednesday evening.

Mr. and Mrs. Kenneth Myers of Cleveland were recent guests at the home of the former's sister, Mrs. Edwin Edwards.

The meeting of the Women's Foreign Missionary society at the home of Mr. and Mrs. Thomas Sheldon has been postponed until Tuesday evening, Oct. 12.

Mrs. Nettie Wright of Toledo has been spending a few days with her sister, Mrs. Carrie Gill.

Miss Pearl Merrill of Day Village is spending a few days at the home of her parents, Mr. and Mrs. S. E. Merrill.

Mr. and Mrs. Frank Jeffrey and daughter Esther motored to the home of the latter's brother-in-law at Huron, Sunday.

Mr. and Mrs. Harry Gill, Mrs. Wright and Mrs. Madeline Howe were Sunday afternoon callers at the home of Mrs. Carrie Howe in Birmingham.

Scott Anderson accompanied his mother, Mrs. Mary Anderson to Detroit on Friday. The latter will spend a few weeks at the home of her son, Floyd Anderson.

BRIGHTON, Oct. 6—Mr. and Mrs. Frank Jeffrey had as Sunday guests, Mr. and Mrs. F. A. Barr and Mr. and Mrs. Schrauth of Norwalk.

Mr. and Mrs. Claude Decker of Shelby were recent guests at the home of the former's mother, Mrs. John Jeffrey.

At the meeting of the M. E. ladies' society Wednesday, the following officers were elected: President, Mrs. Grace Coats; vice president, Mrs. Elizabeth Jeffrey; secretary, Mrs. Alice Harding, treasurer, Mrs. Clara Justice.

Joe and Will Yocum of Massillon have been visiting their parents, Mr. and Mrs. Miles Yocum.

Mrs. Ruth Greene and Mrs. Mary Peasley visited Wednesday afternoon at the home of Mrs. Artie Whitney in Huntington.

WEST RIDGE

WEST RIDGE, Oct. 6—The farmers have been very busy the past week drilling in their wheat and most of it has been completed.

A number will fill their silos this week although it is almost impossible to get the needed help.

B. O. Pope has been advised of the death of his cousin, Milton Pope, of Ottawa, Ill., which occurred at his home Sept. 22, after a lingering illness. Mr. Pope had visited here frequently as he had a number of relatives in this vicinity.

Mis Mattie Bongs and brother of Murray Ridge visited their sister, Mrs. Fred Lottman, Sunday.

Mr. and Mrs. George Decker attended the Republican rally at the opera house in Elyria, Saturday evening.

Mr. and Mrs. Dell Johnston and daughter of Lake avenue, Elyria, were guests of Mr. Johnston's brother, A. M. Johnston and family Sunday.

Mrs. Peter Miller visited her parents, Mr. and Mrs. Harry Seekins of the Oberlin road on Saturday and Sunday.

Mr. and Mrs. Henry Schildt of Grafton, Mr. and Mrs. Godfrey Blaes of Detroit and their son, Harry Lauer and children, were guests of Mr. and Mrs. Martin Lauer Sunday.

Llewellyn Morgan and George McKeesport, Pa., who have been in Canada, fishing, stopped at the home of Mrs. Lucy Miller, over Friday night, on their return.

Mr. and Mrs. Carl Fowl attended the Sandusky fair, Wednesday.

Mrs. Minnie Fowl of Elyria was the guest of her niece, Mrs. Theodore Grills and family, Sunday.

Mr. and Mrs. Charles Gleason of Elyria visited his mother, Mrs. Joe Shaver, Sunday.

Mr. and Mrs. George Decker and H. H. Drusendahl and family were guests of David Cook and family of Amherst, Sunday afternoon.

Mrs. Dean returned home from the hospital on Thursday morning. She is still confined to her bed although gradually improving.

Charles Fowl attended the Sandusky fair, Thursday, and was the guest of Mrs. Martin Trinter of Vermilion the remainder of the week, returning home on Sunday.

Mrs. Stowell Bryant and children of Amherst spent Sunday evening at the Decker home.

Mr. and Mrs. Adam Hahn spent Sunday with their children, Mr. and Mrs. Merle Pentound of the Oberlin road.

Mrs. A. M. Johnston, who has been suffering from sciatic rheumatism, is slightly improved.

Mr. and Mrs. Harry Bemis of Cleveland called at the home of Charles Schwartz, Sunday.

Mr. and Mrs. Carl Fowl visited the latter's parents, Mr. and Mrs. Frank Baus of South Ridge, Sunday.

Mr. and Mrs. Charles Schaible were entertained at the home of Mr. Mentz in Amherst, Sunday.

Mr. and Mrs. Ed. Pember entertained on Sunday Mr. and Mrs. E. Richards and W. W. Versow and family of Lorain and their children Mr. and Mrs. Harry Bemis of Cleveland.

Charles Joy of Medina and Ed. Joy of Elyria visited their sister, Miss Milly Joy, Sunday.

Mr. and Mrs. F. W. Hopkins and two daughters of Amherst were guests at the home of Mr. and Mrs. Irwin Eldred, Sunday.

Mr. and Mrs. George Hahn of Oberlin, were guests of the latter's father, Jacob Schaible, Sunday.

LaGRANGE

LaGRANGE, Oct. 6—The Builders' class of the Baptist church met at the home of Mrs. Will Jackson on Oct. 1. Twelve dollars was added to the treasury from the penny for each year of the members. Five dollars was given to a sister in trouble. A barrel of fruit is being packed for a Baptist home in Cleveland.

The Ladies Missionary Circle of the Baptist church will meet with Mrs. Kelner in October. A quilt and other articles will be finished to pack in the county missionary box to be sent to the south.

Mrs. May Knowles entertained the Uneeda Test club on Sept. 27. After a fine chicken dinner served by the hostess, the club was called to order by the president, Mrs. Updike led the devotional. A half hour was spent in discussing current events. Readings by Anna Bouna and Oga Jackson. A straw vote was cast and Harding carried by a large majority. The club will meet with Oga Jackson in October.

Rev. Coons occupied the pulpit of the Baptist church on Sunday morning.

Mrs. Bert Pomroy entertained as her Sunday guests, Lloyd and Charles Pomroy of Cleveland and Mr. and Mrs. Ward of Oberlin.

Mary Allen of New York, a former resident, is visiting friends while enroute to the Spanish American War Nurses' convention to be held in Cincinnati.

Rev. Coons is entertaining his father, mother and sister from Illinois.

Kenneth Gott will move his household goods this week to Elyria, where they will make their future home.

Bub Robbins and wife visited in Elyria, Sunday.

Lou Jackson and wife spent Sunday in Grafton with Albert Opfer. Mrs. Opfer was formerly a LaGrange girl. She is principal of the La Porte school this year.

The W. R. C. held a social at the home of Emma Jackson, recently. Another social will be held at the home of Mrs. MacMillan, Oct. 27. The corps will hold its regular meeting in the afternoon for the balance of the year. The annual inspection will take place at the November meeting.

VINCENT

VINCENT, Oct. 6.—Mr. Austin and family, who have been spending the summer in northern Ohio, started by auto, for their home in Florida.

Mrs. Stoughton who has been visiting at the home of her son, Harry, returned to her home in Litchfield, Sunday. Mr. Stoughton and family went with her in their auto, and called on their sister.

The friends of Rev. Houk are pleased to welcome him again, as the pastor at Vincent church.

Mrs. Rowland Morris entertained her friend Mrs. Grey of Elyria one day last week.

RIDGEVILLE

RIDGEVILLE, Oct. 6.—Little Elma Butcher, of Elyria, was a Sunday guest of her grandparents, Mr. and Mrs. Haven.

Mrs. Poffenbaugh and daughter Marian, of Toledo, spent the week end with her parents, Mr. and Mrs. Shaber.

Fred Miller and family has moved from Center Ridge to Mrs. Sarah Watson's house, recently vacated by Eugene Wilson.

Mrs. Wm. Bailey was a guest of friends in Cleveland, Wednesday.

The Ladies Benevolent Society hold a Pie Social in the parlors of the Congregational church this evening.

Mr. and Mrs. Marvin went to Toledo, Saturday, to visit their daughter and family over Sunday.

Mr. and Mrs. M. K. Bills of Elyria, spent Saturday as the guest of her mother.

The time of the meeting of the Congregational Sunday School has been changed to 10:15 o'clock to accommodate those coming on the street cars.

Those attending the last meeting of the Ladies Benevolent Society were favored by hearing a most instructing and interesting talk on Home Missions given by Mrs. E. C. Young.

NORTH EATON

NORTH EATON, Oct. 6.—Mrs. Febeck, of Vermillion, was a week visitor at the home of B. M. Ross.

Mr. and Mrs. R. H. Cole and daughter, Elaine, Mr. and Mrs. M. D. Ross and son, and Miss Ruth Ross were in Wellington Saturday to attend the twelfth Ross reunion held at the home of J. L. Ross in that village.

Mrs. M. C. Ross entertained the Ladies Aid society, Thursday, September 30.

Word has been received from Mr. and Mrs. Arthur Ross from Ashville, N. C., where they expect to spend the coming winter.

Mr. Neufer, of Elyria, called on his brother, A. Neufher, last week.

Miss Mildred Cole has accepted a position as stenographer in Cleveland.

Mrs. Ella E. Ross received a letter from her sister, Mrs. Grace Lonsson, who resides in the northern part of Alberta, Can. She reports snow in that region in June and again in September. The winters are very long and cold but when summer comes at last, vegetation makes very rapid growth and it is a great country for stock raising and wheat besides much fruit.

Mr. and Mrs. Alwyn Carpenter are rejoicing over the arrival of a little daughter, born September 28.

Little Dorothy Randall has been quite ill for several days.

Wm. Vaughn has purchased a small piece of land from L. T. Davis and is building a house on it.

Mr. and Mrs. Dumoy and daughter, Eugenia, were Sunday guests at the home of Mr. and Mrs. Rinehart.

Iron, Nux Vomica

Gentian, Capsicum and Zinc Phosphide As Found In

CHASE'S Blood and Nerve Tablets

Make Rich

Red Blood

They assist nature in building up the blood and nerve forces, and in giving strength to the weak, emaciated, convalescent and overworked. They make you feel younger and look younger. They make you well and keep you well.

Weigh Yourself Before Taking!

Sold by Druggists at 60 cents. Special, (Strength, Size Active 90 cents.)

THE UNITED MEDICINE COMPANY [illegible] Street — Philadelphia, Pa.

MEDINA

MEDINA, Oct. 6.—Union Chain Co. of Seville to move to Lodi.

Chamber of Commerce being organized at Wadsworth.

Northern Ohio track blocked half a day when four cars of freight train are derailed.

Frank Orris, Sharon Center, fined $300 by Mayor Boyer when he pleads guilty second time to manufacturing raisin jack.

F. J. Clark home burglarized of clothing and some money.

William D. Beane, Wadsworth, under arrest charged with contributing to the delinquency of his five children.

Marriages: Albert Arters and Dorothy Clapp, both of Chatham; Edwin Johnson and Netta King, both of Medina and William Patterson and Florence Kirk, both of Wadsworth.

Herbert Wagner, 16, Wadsworth bound over to Medina co. grand jury under $5,000 on charge of forgery of several small checks which guilt is admitted and lodged in county jail here, is also wanted in Trumbell co. for alleged auto theft.

The missing $7,500 Liberty bonds used as security for county funds and which has created a fervored stir for several funds and the county commissioned formally requested to make them good to the Old Phoenix National Bank, had been mislaid for seven funds and located at bank in Lodi.

No trace is found of William Hurlebus and Chester Elder, school boys, who disappeared a month ago.

Trial of Dominick Cacciola, Akron, charged with first degree murder in connection with killing of Frank Butto, at Wadsworth, will start Nov. 8.

NORTH RUSSIA

NORTH RUSSIA, Oct. 6.—Miss Grates, of Cleveland spent several days last week at the home of her cousin, Mrs. Edward Berg.

Edward Schramm and family were Sunday guests at the home of Mrs. Schramm's mother, Mrs. Lucy Grills in Oberlin.

Misses Lydia and Ethel Thompson of Cleveland were over Sunday guests of their parents, Mr. and Mrs. Joshua Thompson.

Mrs. Jonas Springer spent Monday at the home of Pete Springers in Amherst.

Bert Franklin and family and Mrs. Fitzpatrick, all of Elyria and Harley Franklin and family of South Amherst were Sunday guests at the John Franklin home.

Charley Mahlke and family attended the funeral of their sister, Mrs. Kreiger, in Cleveland, Saturday.

Mrs. Edward Berg spent Sunday in Lorain at the home of her brother, C. Gentes.

Mrs. Lydia Peters of Amherst, is visiting at the home of her sister, Mrs. D. Hoeh.

Fred Berg and family were guests at Ira Kiplingers in LaGrange, Sunday.

FIELDS

FIELDS, Oct. 6.—The Ladies Aid at Mrs. Dora Brokan was largely attended and a pleasant afternoon enjoyed by all present.

Mr. George Brokan spent Tuesday in Erie, where he thought he had trace of his stolen automobile. He failed to find it among the stolen cars at that place.

Warren Hall and family of Olmstead spent Sunday with Mr. and Mrs. C. C. Benjamin.

NORWALK

NORWALK, Oct. 6—Local merchants pledge $2,000 for first Huron-co fair here in 1921.

Lake Shore Electric laying new rails within city.

Bumper fruit crop being sold cheap results in fruit can famine.

Substance thought to be fused oil in raisin jack held responsible for crime wave in this district.

Norwalk Gun Club house burglarized.

Style show October 7-8.

Sheriff Clyde Roose leaves for St. Joseph, Mo., with extradition papers for William Fishman, who is wanted in connection with J. Kahn clothing store robbery.

Marriages: Charles Scharfenberg Bellevue and Edith Wagner, Monroeville; Bernard Gillan and Ada Whitecraft, and Guy Stone and Minnie Post, all of Willard; Oliver Sherman and Augusta Kern, both of Norwalk; E. W. Schlachter and Laura Vroman, both of Monroeville and Willis B. Rupert and Irene Peyser and Rufus Gallup and Pearl Leininger, all of Bellevue.

Ira T. Conklin, 91, who died at the Old Soldier's and Sailor's Home, Sandusky, buried here.

Charles Burton seeks divorce from his wife whom he married at Milan thirty years ago.

Bert Baker, Norwalk and Ahwahmeitta Sill, 47, Ashland, bound over to the grand jury at Canandagua, N. Y. for carrying concealed weapons.

Retail lumbermen of Erie, Huron, Ottawa, Sandusky and Lorain counties meet here.

Court of appeals orders new trial in $15,000 judgement secured by Thomas H. Douglas against B. & O. railroad for personal injuries.

Adlma V. Brown, 67, dies at Greenwich.

Amherst

AMHERST, Oct. 6.—The Pythian Sisters will hold an important meeting Tuesday evening at seven thirty. Several candidates will be initiated into the order.

The Eastern Star lodge will meet Wednesday evening, Oct. 6. Initiation will be held for a number of new members.

Thomas Hoja, Jr., was operated upon at the hospital for appendicitis.

Mrs. Marie Sringer of South Amherst was admitted to the hospital for treatment.

Mrs. Grove Ormsby who was operated upon at the hospital several days ago is improving.

Miss Diersbach, of Cleveland has charge of the case.

Mrs. Bachman and daughter of Brownhelm were discharged from the hospital.

Sybil Leonard of South Amherst was oeprated upon at the hospital Sunday.

Mrs. Miller of Vermilion who was operated upon at tre hospital. He is improving.

Mrs. Miller of Vermilion who was admitted to the hospital for treatment several days ago is improving.

Mr. and Mrs. Robert Patton spent Sunday in Cleveland.

Miss Agnes Rosie has returned after spending several days in Cleveland.

Mr. and Mrs. John Worthington and daughter Rose and Miss Williams of Elyria spent Sunday at the home of Mr. and Mrs. Nicholas Klassen of Jackson street.

DRYING WITH HEAT GIVES BEST SEED CORN

The best seed corn can only be produced by artificial drying, according to agronomists at the Ohio Experiment Station.

In tests covering five years with seend corn handled under half a dozen different conditions comparable with farm practice, the corn receiving artificial heat has given an average germination of more than 95 percent.

Drying in racks in the corn crib, in piles, boring holes in cobs of the seed ears, or drying by burying in cats has proven better than selecting seed corn from the crib in the spring, but under these conditions the percent of germination is not as high as in the artificially dried corn.

With the severe freezing of the 1918 season the ordinary method of handling was a failure, only the dried corn being satisfactory for planting.

TO DISPLAY VARIETIES AT OHIO APPLE SHOW

An educational exhibit of apples containing more than 100 varieties is being prepared by the department of horticulture of the Ohio Experiment Station for the Ohio Apple Show, which will be held at Columbus, December 1, 2 and 3. The show will be held at the State fair grounds.

Coincident with the Apple Show will be the biennial meeting of the theAmerican Pomological Society--a national organization for the promotion of fruit growing.

GOITRE

Caused Awful Suffering for Mrs. W. C. Cox. Relieved by External Remedy.

Note: It would be illegal to publish these statements if they were not true.

This article was copied from the Delaware Gazette: "Mrs. W. C. Cox, 21 So. Henry St., Delaware, O., says: "Sorbol Quadruple relieved a bad inward goitre of five years standing for me. The suffering was almost unbearable. My breath was so short I could scarcely walk. I could not use my eyes for reading. I could not stoop and I was so nervous and my heart would feel likt it would pump out. The choking and throbbing was relieved in a few days. My nerves, heart and eyes got better and have been getting better ever since I commenced using Sorbol Quadruple, six weeks ago. If you can use this testimonial to help anyone I will be glad. I will gladly answer anyone if they care to write."

Sorbol Quadruple comes in small bottles containing enough for most cases. It will not stain or irritate. Does not interfere with daily work. Leaves the parts in a healthful, normal condition. Requires ten minutes daily.

Get further information at Crandall Drug Store, drug stores everywhere or write Sorbol Company, Mechanicsburg, Ohio.

1-t. —Adv.

419 Eggs From 20 Hens In 30 Days

Mr. Dougherty Got This Result in October. Plan is Easily Tried.

"I tried Don Sung and the results were far past any expectations. I got 419 eggs in 30 days from 20 hens while moulting. I think this is wonderful, as they hardly laid at all before."—Frank Dougherty, 5940 E. 11th St., Indianapolis.

Mr. Dougherty bought $1 worth of Don Sung in October and wrote this letter in November. Figure his profit on 35 dozen eggs from hens that formerly laid little or nothing.

This may sound too good to be true, but it costs nothing to find out. We'll make you the same offer we made him.

Give your hens Don Sung and watch results for one month. If you don't find that it pays for itself and pays you a good profit besides, simply tell us and your money will be cheerfully refunded.

Don Sung (Chinese for egg-laying) is a scientific tonic and conditioner. It is easily given in the feed. Improves the hen's health and makes her stronger and more active. It tones up the egg-laying organs, and gets the eggs, no matter how cold or wet the weather.

You can obtain Don Sung from your druggist or poultry remedy dealer, or send $1.04 (includes war tax) for a package by mail. Burrell-Dugger Co., 214 Columbia Bldg., Indianapolis, Ind.

DON SUNG

Chinese for Egg-Laying

BAND CANDIDATES HOLD INITIAL REHEARSAL

OBERLIN, Oct. 6.—Band candidates held their first rehearsal at Warner gymnasium.

More than 25 candidates appeared and rehearsed under the direction of Professor Frederick of the conservatory.

The freshman class is well represented, eight first year men appearing with their instruments.

Director of Athletics, C. W. Savage appeared during the rehearsal and expressed himself as pleased with the first turnout.

The band will meet at the gym at 1:45 on Saturday afternoon to march out to the Heidelberg game.

"There is still room for any one who plays an instrument," said Professor Frederick, "and baritone and slide trombone players are especially needed."

Bill Nye, last year's leader will again direct the band.

Relief Expedition To Poland Sails Saturday

NEW YORK, Oct. 6.—A single Polish relief unit of 17 members led by Captain Elkan C. Voorsanger, former head of the Jewish welfare board in France, will sail next Saturday on the steamship Lapland., the American Jewish relief commission announced today. In addition to relieving the increasing number of destitute Poles, the announcement said, the unit will replace vacancies in the first unit caused by the murder of Prof. Israel Friedlaender and Dr. Bernard Canters by bolshevik bandits in the Ukraine.

State Masons Parade

YOUNGSTOWN, Oct. 6—With the business of the state convention of the Royal Arch Masons ended by the conferring of degrees last night, the state meeting of Royal and Select Masons got under way here this morning with a parade through the business section. Degree work will occupy the afternoon and both lodges will join in social events tonight, when the conventions will end.

ASHLAND, Oct. 6.—Charles Green, Jr., eight, suffers fractured skull when he fell nine feet headfirst onto sidewalk while attempting to rescue cat from tree. Attending surgeons report his recovery doubtful.

Body of Lawrence Baylor who died in France, brought to West Salem for burial.

HAVE DARK HAIR AND LOOK YOUNG

Nobody can Tell when you Darken Gray, Faded Hair with Sage Tea.

Grandmother kept her hair beautifully darkened, glossy and attractive with a brew of Sage Tea and Sulphur. Whenever her hair took on that dull, faded or streaked appearance, this simple mixture was applied with wonderful effect. By asking at any drug store for "Wyeth's Sage and Sulphur Compound," you will get a large bottle of this old-time recipe, improved by the addition of other ingredients, all ready to use, at very little cost. This simple mixture can be depended upon to restore natural color and beauty to the hair.

A well-known downtown druggist says everybody uses Wyeth's Sage and Sulphur Compound now because it darkens so naturally and evenly that nobody can tell it has been applied—it's so easy to use, too. You simply dampen a comb or soft brush and draw it through your hair, taking one strand at a time. By morning the gray hair disappears; after another application or two, it is restored to its natural color and looks glossy, soft and beautiful. This preparation is a delightful toilet requisite. It is not intended for the cure, mitigation or prevention of disease.

Safe Milk for INFANTS & INVALIDS

ASK FOR **Horlick's** The Original

Avoid Imitations and Substitutes.

For Infants, Invalids and Growing Children The Original Food-Drink For All Ages | Rich Milk, Malted Grain Extract in Powder No Cooking—Nourishing—Digestible

C. J. MILLER

GLASSES FITTED

CALL 2756

CENTURY BLK.

Over 10c Store

A woman's fondest hope is to stay young. She often resorts to paints, powders and cosmetics to hide her years. Some women pay large sums to so-called "Beauty Doctors" in the belief that money will buy youth. Others wear girlish dresses, thinking they can fool the world about their age. But no one is deceived. The more you try to hide your age, the more it shows.

There is but one thing that holds old age back, and that is health. Sickness and weakness bring old age early in life. Dr. Pierce's Favorite Prescription is a building-up medicine for women. It makes them healthy and strong when they suffer from women's troubles. It keeps them looking young by keeping them well. It is a woman's tonic for the frail, the delicate and those who are nervous, dizzy and who have backache and dragging down pains. Some women took it years ago and have felt young and well ever since. Dr. Pierce's Favorite Prescription is altogether vegetable and without a particle of alcohol. It is safe to take. Try it *now*. In tablet or liquid form at all druggists, or send 10c for trial package of the tablets to Dr. Pierce's Invalids' Hotel in Buffalo, N. Y.

Cleaning and Dyeing

2253 PHONES 2254

Saves Many a Housewife's Problems

We save thousands of dollars for our patrons and at an expense of less than 5 per cent of the original cost of the goods. We are waiting for your telephone call.

The Universal Co.

CLEANERS AND DYERS

Receiving Station 121 East Avenue

CLASSIFIED ADVERTISING—PHONE 2016

EFFECTIVE JULY 1, 1920
Local Classified Rates

All Classified Advertising, except Situations Wanted, Lost and Found, and Real Estate, when paid in advance.
One insertion, per line..... 8c
Three consecutive insertions, per line 7 1-2c
Six consecutive insertions, per line 7c
Charged, per line.....10c
Situations Wanted, Lost and Found:
Cash in advance, per line.... 6c
Charged, per line..... 8c
Real Estate, buy and sell. Cash in advance:
One insertion, per line..... 10c
Three consecutive insertions, per line 8 1-2c
Six consecutive insertions, per line 8c
Charged, per line.....12c
Death and Lodge Notices, Cards of Thanks, In Memoriam, Announcements, etc., when run in the classified column,
Six lines or less per insertion..15c
Additional lines, per line.....10c
COPY FOR CLASSIFIED PAGE ACCEPTED UNTIL 10:30 a. m.
We will not be responsible for any cancellations of advertisements taken over the telephone or for more than one incorrect insertion of any advertisement. Credit extended to our customers for accommodation only; to assure credit, bills must be paid promptly

Lodge and Club Notices

D. of the Daughters of Isabella. Business meeting, Thursday, Oct. 7th. Items of importance.
Signed Secy.

Fox and Roosevelt Club
REGULAR meeting Monday and Friday evenings in
Democratic Headquarters
Wooster Block
Homer Fawcett, Chairman

Monument Dealers

OUR MONUMENTS are only distinguished in the cemetery. See them, then see us
DELIA & GALLI
Broad St. Elyria, Ohio

Lost, Found, Rewards

LOST—Yellow and White Collie Dog, license 4226. Phone 8534.

LOST—Ladies wrist watch, Elgin. Finder please notify Dr. Cushing's office, 2543.

LOST—Boys coat left in N. Y. C. Depot, Sunday. Return to 9 Post office. Reward.

LOST—Lock box key in vicinity of Post Office. Finder please leave at Post Office.

LOST—White poodle from West Ave. Finder return to 129 West Ave. Reward.

LOST—One large light colored Holstein cow. Close springer. C. L. Rose, phone 35724, Bell 187-R.

Educational

SHORTHAND PAYS
Learn Graham System and touch typing. Elyria Business College.

Business Personals

HOLLAND furnaces make warm friends. Phone 2306 for free estimates.

The Old Line
Bankers Life Insurance Company
OF NEBRASKA
AGENTS WANTED
To sell Life Insurance. In Lorain County. The best protection for your money. A policy you can Sell.
SWARTZ & CROW
Dist. Agents

Elyria Window Cleaning Company
PRIVATE homes a specialty. 206 Elyria Blk. Phone 2609. Office hrs 9:00—10:00, 1:00—2:00.

Call 2795
to buy all kinds of junk also empty carreis.

The General Pattern Co.
Patterns and models. Buckeye St. 2798 evenings 8144.

PAINTING
Estimates on inside or outside work. E.A. Lewis. Phone 9231.

Contractors

PAINTING
Decorating, Interior Finishing
WM. W. WATSON
Phone 39264 124 Hamilton St.

Household Goods

COUCH, kitchen table, stand, high chair, baby buggy, bedroom suite, mattress, call 337 West St.

DINARY table and davenport, 354 Broad St., Phone 5441.

BARGAINS this week. Davenport, pantry tables, wardrobe, sanitary cabinets, chiffoneers, dining tables, beds, springs, rockers, etc.
VITAL SALES
47 East Ave.

For Sale Miscellaneous

TYPEWRITER, good condition, call 6 2nd St. or Phone 5724.

American Cash Register.
Toledo Computing Scale.
Hobart Coffee Mill.
Doz. Candy Pans.
1146 Broadway, Lorain, Ohio

TEXTFORD Wilton velvet rug, 11 ft. 6 in. by 15 ft., fine condition, $55.00. 9x12 tapestry brussel rug, in good condition, suitable for bed room $8.00. Phone 30763.

HOMEMADE sweater. Phone 39544 after six p. m.

COKE wood or coal heating stove. Phone 36574.

Sections oak Globe Wernicke book case at $6.00 a section. Phone 230 E. 3rd St.

Good mattress 6 by 4 ft. round oak heating stove, good as new, $20.00. Electric vacuum cleaner. Phone 7273, 1110 East Ave.

Electric motors, boilers, lathes, presses, etc.
Elyria Belting & Machinery Co.

Wanted Female Help

Girl for general housework. No washing. 513 Park Ave. Phone

DRESS and dishwasher at once. Apply Supt's office Elyria Memorial Hospital.

MAN for light house work. Good wages. Call 234 Washington Ave., Elyria.

WANTED—Maid for general house work—colored preferred. Phone Harry Redington 7421.

Girl for general work. Call 2475

WANTED—At once experienced stenographer and typist for each after noon. Apply D 34, Chronicle-Telegram.

Wanted Male Help

WANTED—Teamster apply Murbach Coal Co., phone 2138.

WANTED—2 first class Salesmen. Must be well educated and over 24 years of age. Leads furnished to man who can qualify. A very exceptional opportunity is open. Call between 10 and 12 a. m. 802 Lorain County Bank Bldg.

WANTED—Farm hand, best wages. Harry M. Standen, Elyria R. D. 1.

FIREMAN steady work, phone 37281.

Wanted Either Sex

WANTED—Lady or gentleman agent in the City of Elyria for Watkins Famous Products. Known everywhere. Big Profits. Write J. R. Watkins, Co., 57 Winona, Minn.

Wanted Situations

WANTED position as secretary or bookkeeper. Write box E1, Chronicle-Telegram.

GENERAL housework or day work. Call 6-Y North Ridgeville, O.

WANTED—Washings and Ironings to do at home. Call 112 Mound St., or Phone 37434.

GIRL wants position of taking care of children evenings. Phone 6092.

Wanted Miscellaneous

MIDDLE aged lady will do light work for small compensation, for good home. Apply 85 Laundon street rear, Elyria.

Wanted to Buy

WANTED—Good visible, typewriter, cash. Drop card to M. J. Brown, 142 Riverside Court.

Board and Room

ROOM and board for one or two gentlemen in private family. 324 13th St., Phone 8021.

ROOM and board in private family. 216 Marcellus Ave.

Wanted to Rent

A small house or furnished rooms for colored family of three. Best references. Call 5544.

For Rent Rooms

TWO furnished rooms for light housekeeping in the Wolf Block. Phone 38953.

TWO light housekeeping rooms. Call 9577 or 490 Cleveland St.

TWO light housekeeping rooms. Phone 35044.

THREE unfurnished living rooms, 1 West Ave., Phone 2541. No children.

SLEEPING room, 631 Second St.

FURNISHED sleeping room. Phone 6052. 623 W. Broad.

TWO furnished rooms for light housekeeping. Phone 35323.

TWO Furnished or unfurnished rms. 127 Cascade St.

FURNISHED room for one or two gentlemen or man and wife, with cooking privileges. Phone 39451.

FOUR housekeeping rooms, suitable for young married couple. Central location, down stairs. Independent entrance, moderate rent. Phone 35821

TWO furnished light housekeeping rooms. Conveniences. 229 E. 5th.

TWO suites of rooms all conveniences on West River. Inquire M. Lesnick fish stall Elyria Market & Storage Co.

FROM 3 to 5 rooms furnished or unfurnished. Modern. Stop 62 Ridgeville. Phone 6R2.

GIRL roomer wanted call 319 High. Phone 37204.

ROOM for gentleman or man and wife, board if desired. Phone 8013.

SEVEN room house, modern through out. Interior refinished and papered. Possession at once. Garage also. Rent $60. 246 George St. Call C. W. Colgan, Phone 35442, 215 Lodi St.

FIVE rooms on East Avenue.
CARL H. SMITH
120 Middle Ave.

TWO neatly furnished rooms for light housekeeping. 5 minutes from square. Phone 7512.

TWO furnished rms. for light housekeeping. 263 Harvard Street. Phone 36621.

For Rent Houses

NEW 6 room house, modern, 608 Cleveland. Phone 2920 or 5202.

WILL share our six room modern furnished house and garage with congenial couple. Immediate possession. Phone 7371.

A modern seven room house on Cornell Ave. $35.00 from Nov. 1st. 627 West Ave. Phone 7922.

8 room house, 114 Parkview Ct., $50. Phone 6282.

FOUR room suite, gas, elec., fine attic, furnace heat. Good location. Couple without children. Call 5024.

HOUSE for rent. East Side. Street car. Phone 8694.

FURNISHED 8-rm. house, with bath sun parlor and sleeping porch. Owner going south Nov. 15th. Address Box D 32, Chronicle-Telegram.

FOR RENT—Frame ware house on N. Y. Central siding. Inquire Eldred & Hilgate.

VERY desirable furnished homes for rent in very desirable location.
FARMS for sale near Elyria one at Norwalk.
FAWCETT & COMPANY
PHONE 2397

FOUR rooms unfurnished for light housekeeping. Adults only. 730 West Broad St.

FOR RENT—5 rooms and bath also 3 rooms and bath. Call 2412 or 6422. 716 Middle Ave.

For Rent Flats, Aparts.

EIGHT rooms and bath. Down. 341 Second St. Phone 38953.

6-room furnished apartment, electricity. 216 Water St. No children. Call 1260 East Avenue.

For Rent Garages

GARAGE, 320 11th Street.

FIRE proof garage, corner Oak St. and Lake Ave. Sherman L. Wurst. Phone 30814.

For Sale Autos, Etc.

1916 Ford Coupe, electric starter, 2 new tires, good mechanical condition. Call 7731.

CHEVROLET touring car in good condition. Can be seen at Pallas Bros. Electric Co., Mill St.

100 Quality and McGraw tires at 50 per cent off list price.
The Elyria Belting & Machinery Co.

ONE 1917 490 Chevrolet for sale good condition. Box E 2, Chronicle-Telegram.

ONE type 53 1916 Cadillac for sale 7-passenger newly painted and new top. Box E3, Chronicle-Telegram.

SONE Stevens Duryea special built speedster. Cheap if sold at once. Inquire Elmer L. Morris, 235 N. Olive St. or Phone 35181.

STUDEBAKER—Quick sale $300. Phone 35018. 309 Eighth Place.

1918 7-passenger Mitchel, good tires new paint, good condition, quick sale $1200. E. S. Brown, Stop 7, Grafton Line.

OLDSMOBILE 8. Fine condition, run 3800 miles, Address Box D 33, Chronicle-Telegram.

A fe second hand cars at very low prices. 1917 Dodge, 1919 Allen as good as new, a few other good ones See us Central Garage 130 East Bridge. Phone 2389.

1916 Overland, model 86-T in A-1 condition, new tires. Bargain if sold at once, 355 Kenyon. Phone 35931.

USED CARS
1920—Buick Touring.
1920—Buick Touring.
1920 Buick Roadster
1920 Buick Roadster
1920—Chevrolet Touring
1920—Studebaker big six
1918—Dodge Touring
1916 Studebaker touring
All the above cars are guaranteed and the prices are very low.
CASH OR TERMS
Call 2537 for Demonstration
ELYRIA AUTO SERVICE CO.
STUDEBAKER AGENCY

Poultry and Pet Stock

BELGIAN Hares, cheap. S. E. Wurst Stop 2 Lake Ave

GUARANTEED strictly fresh non-fertile eggs. Try our dressed poultry. Elyria Poultry Farm, Stop 50 Oberlin road. Phone 30164. H. H. Hall, prop.

For Sale Houses

SEVEN room house with gas, bath, and electricity, large lot. $3600.00
J. C. CRISP & CO.

CHOICE Middle Ave., furnished home from Dec. 1st to April 1st. No small children.
G. R. ALLEN & SON
Bank Bldg.

FOR SALE—Eastern Hgts on Princeton, 6 rooms, bath, oak floor and finish, fire place, electricity, combination furnace. $6000.
SOUTH Side, 6 rooms, bath, furnace, electricity, up in good shape, quick sale $5350.
HARWOOD ST., 7 rooms, bath, hot water heat, divide cellar, 60 ft lot. Terms.
CLEVELAND, 10 room house, bath, gas well, $6000.
PARK Ave., new 8 room, bath, hard wood floors and finish down, grate electricity, furnace. $9000. Terms.
BROAD St., 6 rooms, bath, electricity furnace, hard wood floor and finish good lot. $7200. Terms.
MARSH & GLOVER
Phone 2785 24 Century Bldg.

MILLER & BILLINGS
Real Estate and Insurance
19 Elyria Block Phone 2131
Members of Elyria Real Estate Board

SPECIAL $3600
6 rms. excellent conditions, near E. Hts., large lot. Must sell this week.
CARL F. WOLF
Elyria Block Phone 2770

VERY desirable residence on East Ave., close in at $7500.
ONE on Ninth street that is exceptionally low priced.
ONE on East Fourth St., at $5000.
ONE on Huron Street at $4500, easy terms.
FAWCETT & CO.
Phone 2397

Look at These
7-room house, barn, hen house, fine garden soil, fruit, 1-2 acre lot. On Station road near Ridgeville, $4200.
7 and bath, furnace, electricity, lot 50x254, west side, $4500.
ANOTHER attractive West Side proposition of 5 and bath, all modern conveniences and good sized lot, $5750.
8-room modern house, 5 minutes from square, $7500.
6-room modern house, double garage South side, $7000.
6-room, gas, well water, 1-2 acre tiled lot with fruit, South side just outside city, $4500.
GEO. R. ALLEN & SON
Bank Bldg.

HALF ACRE $3000.00
7 rms. garden soil, fruit, East Ave. near City Limits. $2000 down.
CARL F. WOLF
Elyria Block Phone 2770

SWARTS & CROW
EAST SIDE
FOR Sale. $500 cash, balance $45 per month as rent. New, 6 room and bath, furnace, electricity, cement cellar, floors all finished, on paved St., very good location, near St. car, factories and school.
FOR Sale, $1000 cash, 6 rooms and bath, furnace, electricity, cement cellar, polished Oak floors up and down, clothes chute, coal and fruit rooms.
FOR Sale off Cleveland St., 6 rooms and bath, furnace, electricity, garage, $1000, cash, balance like rent.
FOR Sale Lodi St., near in, 10 rooms and bath. A bargain to settle estate.
FOR Sale, West Second St., 10 rooms and 2 baths, furnace, electricity, oak floors and finish, slate roof, garage, big lot. A bargain
FOR Sale East Seventh St., 8 rooms and bath, furnace, electricity, garage just off Middle. This near in property will look good in a few years. Only $6500.
WEST SIDE
WEST St., 5 rooms and bath, possession at once, $4000.
SCHOOL St., 5 rooms and bath, very large lot. $3600.
HIGH St., 5 rooms and bath, furnace electricity, cement cellar, coal and fruit rooms. $4800, terms.
HIGH ST., 6 rooms and bath, furnace, electricity, cement cellar. $4800.
STORE and 6 rooms and bath, electricity, very desirable location $6,500.
MANF BUILDING
5000 feet floor space, 3 acres land, building 50x100 brick, on car line $10,000.
SWARTS & CROW
Turner Block Phone 2658

SOUTH Side 1-4 acre lot 6 rm. house bath, elec. furnace, garage, chicken house, fruit, grapes, $6100, terms
HARVARD, 6 rm. modern, gar. $4800.
CHESTNUT St., near 2nd 8 rm. modern $7000.
HARWOOD, 6 rm., modern, large lot $6000
NEAR Ridgeville, 17 acres, 6 room house good condition, lot of fruit, grapes, $6500.
TOWARD Lorain 16 acres, good garden land, fruit, grapes, 7 rm. house barn, chicken house, $8500.
SOUTH of Amherst 12 1-2 acres, 5 rm. house, $3000.
DON'T buy on Park Ave., let us show and quote you price.
BROAD St., beautiful new vacant home, 8 rm., pantry, bath, modern, hardwood floor and finish. $7500, terms.
SOUTH Side, 6 rooms, bath, modern large lot. $5800.
MARSH & GLOVER
24 Century Block Phone 2785

FAWCETT and Company, Real Estate and Insurance, always have bargains in homes, in city or country farms of all descriptions, business opportunities. Phone 2397. Call 402 Middle Ave.

LEGHORN and Orpington pullets. E. Beal, Telegraph Road. Phone 30243

VERY desirable suite of 5 and bath (first floor) just off Middle Ave. and close in.
G. R. ALLEN & SON
Bank Bldg.

SPRUCE, 5 rooms, modern $3400.
HURON, 7 rooms, modern $4250.
ADAMS, 4 rooms, 3 lots, garage $2850
BELL, 6 rms, modern, oak fin. $5400
HIGH, 6 rooms, modern, cheap, $5200
LAKE Ave., 8 rooms, 4 acres, stock, $8900.
KENYON, 6 rms, mod. garage $6500.
OXFORD, French style bungalow $5700.
HARVARD, 6 rooms, modern $6800.
PRINCETON, 6 rm. mod. gar. $6500
E. BROAD, 8 rm. bung. gar. $6000.
E. RIVER, 6 rooms, modern $4800.
E. Side, 5 rms., mod., garage $3800
E. Side 6 rooms, bath, $3200.
CLEVELAND, 6 rms, modern $5250
E. Side, 3 rooms, 40x130 lot, $1000.
MIDDLE, 6 rms. modern, $500 down.
E. BROAD, bung., garage, $600 down
W. Ave. 6 room, bungalow, $6700.
TWO family, 6 rms. each, mod. $7500
SOUTH Side, 5 rms. modern, $2900.
9th St., 8 rooms modern, $5500.
E. Side, 6 rms. bungalow, $500 down
S. Side, 6 rms, modern, $500 down.
SMITH-KILROY
2895 or 2456 Rms. 1 & 4 Andwur Bldg

South Side
6 rooms, new $4500.00
5 rooms, ... 3000.00
9 rooms 7500.00
Double 4500.00

East Side
6 rooms, new, modern ... $5500.00
6 rooms, new, modern ... 5500.00
5 rooms, new, modern ... 3000.00
Double 6000.00

West Side
5 rooms $5000.00
7 rooms 6000.00
8 rooms 6500.00
5 rooms 3100.00

Farms
All kinds, all sizes, all prices.
GEORGE, CROSSE & WHITNEY
303 Bank Bldg. ELYRIA, O.
Tel. 2086 Bell 168-R

For Sale Lots

LOT—1st off Cleveland on Beebe Ct. $500. Phone 37202.

Farms for Sale

21 Acre Farm
FINE 8 room dwelling, gas, basement all kind of fruit, paved road. Inquire E. J. Larson, Stop 41 Green Line, Amherst, Ohio.

80 Acres, lays well, fine for fruit or grain, 9 room house, good gas well, 2 barns, quite a little fruit, tools, 2 horses, 4 cows, sheep chickens all for $12,000.
MARSH & GLOVER
24 Century Blk. Phone 2785

Business Chances

RESTAURANT doing good business. Owner leaving town. Address Box D 30, Chronicle-Telegram.

Legal Notices

NOTICE FOR PAROLE
Notice is hereby given that William Peck, a prisoner now confined in the Ohio State Reformatory, Mansfield, Ohio is entitled, under the law and rules governing paroles from said institution, to recommendation to the Board of Clemency, by the Superintendent and Chaplain as worthy of consideration for parole. Said application will be for hearing on and after October 1, 1920.
O. F. GRAVER,
Chief Clerk
9-22-29 10-6

NOTICE FOR PAROLE
Notice is hereby given that Gust Mangaras, a prisoner now confined in the Ohio State Reformatory, Mansfield, Ohio is entitled, under the law and rules governing paroles from said institution, to recommendation to the Board of Clemency, by the Superintendent and Chaplain as worthy of consideration for parole. Said application will be for hearing on and after October 1, 1920.
O. F. GRAVER,
Chief Clerk
9-22-29 10-6

LEGAL NOTICE IN DIVORCE
Case number 17319
Joseph Charles Millis, defendant, whose place of residence is to the Plaintiff now unknown, will take notice that on the 28th day of September, A. D. 1920, the undersigned Plaintiff filed her petition in the Court of Common Pleas, Lorain County, Ohio, being Case Number 17319 praying a divorce from said Defendant on the grounds of gross neglect of duty and extreme cruelty and asking also, for divorce, custody of minor child and equitable relief. Said case will be for hearing on and after the 11th day of November, A. D. 1920.
ELNORA ROSE MILLIS,
Plaintiff
FINDLEY & MYERS,
Attorneys
9-29 10-6-13-20-27 11-3.

Notice of General Registration of Voters
All voting places in the city of Elyria will be open on Thursday, Sept. 30th, Thursday, Oct. 7th, and Friday and Saturday, Oct. 15th and 16th, between the hours of 8 o'clock a. m. and 2 o'clock p. m. and 4 o'clock p. m. and 9 o'clock p. m. for the purpose of registering all voters, both women and men.
Every person in the city of Elyria who desires to vote at the November election must register on one of the above days.
Precinct lines have all been changed, inform yourself as to location of your voting booth, call 2574 if in doubt.
Board of Elections for Lorain Co.
E. E. SPERRY,
Deputy Clerk

LEGAL NOTICE IN DIVORCE
Case number 17292
Florence Dunn defendant, residing at 300 10th St., Niagara Falls, State of New York, will take notice that on the 14th day of September, A. D. 1920, the undersigned Plaintiff filed his petition in the court of Common Pleas, Lorain County, Ohio, being Case Number 17292 praying a divorce from said Defendant on the ground of gross neglect of duty and extreme cruelty and asking also, for equitable relief. Said case will be for hearing on and after the 30th day of October, A. D. 1920.
GRANT H. DUNN,
Plaintiff
BAIRD & SMYTHE,
Attorneys
9-15-22-29
10-6-13-20

LEGAL NOTICE
No. 17235
Jerome Case, ——— Case, first name unknown, wife of Jerome Case; the unknown heirs, assigns, creditors, devisees and personal representatives of Jerome Case, whose names and places of residence are unknown; Belinda Rice; ———Rice, first name unknown, husband of Belinda Rice; the unknown heirs, assigns, creditors, devisees and personal representatives of Belinda Rice, whose names and places of residence are unknown; the unknown husband of Anna Marie Dalber; will take take notice that on the 27th day of August, 1920, Mary Lehotan filed her petition in the Court of Common Pleas of Lorain County, Ohio, in Case No. 17235 against them, alleging that she is the owner in fee simple and in actual possession of the following described real estate, to-wit:
Situated in the Township of Ridgeville, County of Lorain and State of Ohio, and known as being part of Original Lot No. 43 in said Ridgeville Township, bounded and described as follows:
Beginning in the center of the Cane Road, so called, on the South line of land now or formerly owned by Chas. C. Bliss; thence East in the South line of said Bliss land a distance of about 1856 feet to the West line of land now or formerly owned by Peter J. Jennings; thence [illegible] feet to the line now or formerly owned by John F. and Hannah M. Edwards; thence West a distance of about 1830.61 feet to the center of said Cane Road; thence Northerly in the center of said road to the place of beginning, containing 23.17 Acres of land be the same more or less.
Plaintiff's petition further alleges that by reason of certain errors, omissions, defects, etc., in the chain of title to the above described premises, the defendants claim an estate or interest therein adverse to plaintiff's rights; that while the claims of said defendants constitute clouds upon the title of plaintiff in and to said premises; that none of said claims are valid and that said claims are wholly unfounded and without merit.
The prayer of this plaintiff's petition is that said claims of the defendants may be adjudged null and void and the plaintiff's title quieted against the same, and for such other and further relief to which in equity she may be entitled.
Said defendants are required to file their answer in said action on or before the 30th day of Oct., 1920, or said petition will be confessed as true and judgment and decree entered as prayed for in said petition.
MARY LEHOTAN,
By R. F. VANDEMARK,
Her Attorney.
9-1-8-15-22-29 10-6.

LEGAL NOTICE
Case No. 17256
Burton M. Ross,
Plaintiff
-VS-
W. H. Ward, et al.,
Defendants
The Defendant, W. H. Ward, will take notice that the above action in Attachment, was started in the Court of Common Pleas of Lorain County, Ohio, on the 4th day of September, 1920, praying for judgment against him in the sum of One Hundred Fifty and no-100 ($150.00) Dollars, and that attachment was is sued against N. D. Backus, Sheriff of Lorain County, upon a Ford automobile in his possession belonging to said W. H. Ward, pursuant to the statute governing such cases; and that he is required to answer or enter his appearance on or before the 6th day of November, 1920, after which date said action will be mature and ready for hearing and trial.
BURTON M. ROSS,
Plaintiff
FRANK WILFORD,
Attorney
9-15-22-29
10-6-13-20

SHERIFF'S SALE
Andrew Lewalski vs. Mike Szymanik, et al in Lorain County, Ohio, Court of Common Pleas, Case No. 16799 Sheriff's Sale on Order of Sale.
In pursuance of an Order of Sale issued from the Court of Common Pleas within and for the County of Lorain and State of Ohio, made at the April term thereof, A. D. 1920, and to me directed, I have levied upon and will offer for sale at Public Auction at the north door of the Court House, in Elyria, on Saturday October 16th, A. D. 1920, between the hours of Nine and Ten o'clock a. m., Eastern Standard Time or 8 and 9 o'clock a. m., Central Standard Time of said day, the following decribed Real Etate, to-wit:
Situated in the City of Lorain, County of Lorain, and State of Ohio, and known as eing Lot Number Six Hundred (600) in C. A. Sturtevant's Fairhome Allotment to the Village, now City, of Lorain, in Tract One of Black River Township and Lot Number Fifty-one (51) of Sheffield Township.
Also further known and described as being house number 475 Colorado Avenue, in said City of Lorain.
Said premises have been appraised at Two Thousand ($2,000.00) Dollars and cannot sell for less than two-thirds of said appraisment.
TERMS OF SALE cash on day of sale.
N. D. BACKUS,
Sheriff of Lorain County, Ohio
S. H. WILLIAMS,
Attorney
9-15-22-29
10-6-13

LEGAL NOTICE
No. 17236
Luman Squire, the unknown heirs, assigns, creditors, devisees and personal representatives of Luman Squire, whose names and places of residence are unknown; Stephen Lent; ——— Lent, first name unknown, wife of Stephen Lent; the unknown heirs, assigns, creditors, devisees and personal representatives of Stephen Lent, whose names and places of residence are unknown; Stephen A. Moore; ——— Moore, first name unknown, wife of Stephen A. Moore; the unknown heirs, assigns, creditors, devisees and personal representatives of Stephen A. Moore, whose names and places of residence are unknown; will take notice that on the 27th day of August, 1920, Margaret N. Griffiths filed her petition in the Court of Common Pleas of Lorain County, Ohio, in Case No. 17236 against them, alleging that she is the owner in fee simple and in actual possession of the following described real estate, to wit:
Situated in the Village of Avon Lake, County of Lorain and State of Ohio, and known as being part of Section No. 7, Avon Lake Township, formerly a part of Avon Township, bounded and described as follows:
Beginning at the intersection of the East line of said Section No. 7 with Lake Erie; thence South, in the East line of said Section No. 7, a distance of about 554 feet to a stake in the center of the Lake shore road, so called; thence Westerly in the center of said Lake Shore road, a distance of 177.12; thence North in a line parrallel with the East line of said Section No. 7, a distance of about 562 feet to Lake Erie; thence Easterly along Lake Erie to the place of beginning, containing 2.04 Acres of land, be the same more or less.
Also a right of way over the following described parcel of land:
Beginning at the intersection of the center line of the Lake Shore Road, so called, with the East line of said Section No. 7; thence South in the East line of said Section No. 7; to the Northerly line of the right of way of The Lorain and Cleveland Railway; thence Westerly along said Northerly right of way line, a distance of 10 feet; thence Northerly to the center line of said Lake Shore road, thence Easterly in the center line of said Lake Shore Road, a distance of 10 feet to the place of beginning.
Plaintiff's petition further alleges that by reason of certain errors, omissions, defects, etc., in the chain of title to the above described premises, the defendants claim an estate or interest therein adverse to plaintiff's rights; that while the claims of said defendants constitute clouds upon the title of plaintiff in and to said premises; that none of said claims are valid and that said claims are wholly unfounded and without merit.
The prayer of this plaintiff's petitions is that said claims of the defendants may be adjudged null and void and the plaintiff's title quieted against the same, and for such other and further relief to which in equity she may be entitled.
Said defendants are required to file their answer in said action on or before the 30th day of Oct., 1920, or said petition will be confessed as true and judgment and decree entered as prayed for in said petition.
MARGARET N. GRIFFITHS
By R. F. VANDEMARK,
Her Attorney.
9-1-8-15-22-29 10-6.

NOTICE IN APPLICATION TO REGISTER TITLE TO LAND
Cause No. 17214
In the Common Pleas Court of Lorainn County, Ohio.
George A. Jaycox, Plaintiff,
vs.
Sarah B. Welton, et al, Defendant.
To Sarah B. Welton, The Logan Natural Gas & Fuel Co., Mary A. Reid Parsons, Charles Krakow, McElldin Lohr, Emma Beard, Charles F. Siegrist, Lucy C. Siegrist, George E. Smith, The Lake Shore Electric Ry. Co., and to all persons having any interest in or lien or charge upon the lands or any part thereof described herein. You are hereby notified that an application has been filed in said Court by George A. Jaycox, to settle, determine and remove all clouds from and to register his title in and to and to settle, determine and register all lesser or other estates and interests in, and all liens and charges upon, the following described lands, to-wit:
First Body or Parcel. Situate in the Village of Avon Lake, County of Lorain and state of Ohio.
Situated in the Village of Avon Lake, County of Lorain and State of Ohio, and known as being part of Section No. 19, Avon Lake Township, formerly a part of Avon Township, bounded and described as follows:
Beginning in the center of the Jaycox Road at an iron pin at the Northeast corner of land deeded to George A. Jaycox, December 5, 1894, by deed recorded in Vol. 73, page 492, Lorain County Deed Records.
COURSE 1. Thence South, along the center line of said Jaycox Road, 466.90 feet to an angle in said Road.
COURSE 2. Thence South 01 degree 12 minutes 00 seconds East and continuing along the said center line of said Jaycox Road, 849.60 feet to the Southeasterly corner of the land deeded as above mentioned.
COURSE 3. Thence South 89 degrees 38 minutes 00 seconds West 313.49 feet to the Southwesterly corner of the land deeded as above mentioned.
COURSE 4. Thence North 09 degrees 21 minutes 33 seconds East, along the Westerly line of the land deeded as above mentioned, 1313.57 feet to a stone at the Northwesterly corner of the land deeded as above mentioned.
COURSE 5. Thence North 89 degrees 00 minutes 40 seconds East, along the Northerly line of the land deeded as above mentioned, 287.40 feet to the place of beginning.
Excepting from the above described premises the right of way deeded to The Lorain and Cleveland Railway Company, by deed dated July 24, 1898 recorded in Vol. 75, page 318, Lorain County Deed Records.
The above described land contains about 8.64 acres of land and is subject to all legal highways.
You are hereby required to answer said application on or before the 30th day of October, A. D. 1920, and show cause, if any you have, why the prayer of said application should not be granted. And unless you appear at said court on or before the time aforesaid and make answer or other plea to said application your default will be recorded, the said application will be taken as confessed, and you will be forever barred from contesting said application or any decree entered thereon.
WITNESS H. G. Bedington, Judge of said Court, this 28th day of September, in the year nineteen hundred and twenty.
Attest:
C. M. WILLIAMS,
Clerk
M. MARSH,
Deputy

ORDINANCE NO. 2438
TO ESTABLISH THE GRADE OF THE SIDEWALK ON THE SOUTH SIDE OF CLEVELAND STREET FROM OLIVE STREET TO EDGEWOOD STREET.
BE IT ORDAINED by the Council of the City of Elyria, Ohio:
SECTION 1. That the grade of the sidewalk on the south side of Cleveland Street from Olive Street to Edgewood Street be and the same is hereby established at the following elevations above City datum:
"Beginning at the east line of Olive Street, Station 24 plus 23.1, elevation 181.82; thence on a plus 0.247 per cent grade to Station 24 plus 60, elevation 182.64; thence on a minus 0.30 per cent grade to Station 29 plus 96.7, the west line of Edgewood Street, elevation 182.16."
SECTION 2. This ordinance shall take effect and be in force from and after the earliest period allowed by law.
Passed October 4, 1920.
JAS. A. HEWITT,
President of Council
Attest
D. B. SYMONS,
Clerk
Approved Oct. 5, 1920.
ASAPH R. JONES,
Mayor
10-6-13-20.

ORDINANCE NO. 2439
TO ISSUE BONDS OF THE CITY OF ELYRIA, STATE OF OHIO, IN THE SUM OF $3,000, FOR THE PURPOSE OF PAYING THE CITY'S PORTION OF THE COST OF SEWERS.
BE IT ORDAINED by the Council of the City of Elyria, State of Ohio, three fourths of the members elected thereto concurring:
SECTION 1. That it is deemed necessary by the Council of the City of Elyria, State of Ohio, to issue and sell the bonds of said City in the sum of Three Thousand Dollars ($3000) for the purpose of paying the City's portion of the cost of constructing sewers.
SECTION 2. That the bonds of said City shall be issued in said sum of Three Thousand Dollars ($3,000) for the aforesaid purpose, each of said bonds to be in the denomination of One Thousand Dollars, ($1,000) and numbered consecutively from 435 to 437 inclusive, shall bear date of November 1, 1920, shall bear interest at the rate of six per centum per annum, payable semi-annually on the first days of November and May in each year, as evidenced by negotiable coupons there to attached, and said bonds shall be known as "General Sewer Bonds, Series G," and shall mature as follows.
31
Bond numbered 435 shall mature, November 1, 1930.
Bond numbered 436 shall mature, November 1, 1931.
Bond numbered 437 shall mature, November 1, 1932.
Said bonds and the interest thereon shall be payable at the office of The United States Mortgage & Trust Company in New York City, New York.
SECTION 3. That said bonds shall express upon their face the purpose for which they are issued and that they are issued in pursuance of this ordinance. They shall be prepared, issued, sold and delivered under the direction of the Finance Committee of the Council, the Mayor and City Auditor, and in the manner provided by law, and shall be signed by the Mayor and City Auditor, and sealed with the corporate seal of said City and the interest coupons thereto attached shall be executed by the City Auditor with his signature printed or lithographed thereon; but said bonds shall not be sold for less than par and accrued interest to date of delivery of same.
SECTION 4. That the proceeds of the sale of said bonds shall be placed in the City Treasury, and shall be disbursed in the manner provided by law for the purposes set forth in this ordinance, except the premiums and accrued interest which shall be transferred to the Trustees of the Sinking Fund to be applied by them in the manner provided by law.
SECTION 5. That for the purpose of paying the interest on the bonds herein authorized and providing a Sinking Fund for their final redemption at maturity, the Trustees of the Sinking Fund of the City of Elyria, Ohio, shall annually certify to the Auditor of Lorain County, Ohio, the amount necessary to pay the interest with a proportionate amount necessary to be levied in such year for sinking fund purposes so that the interest on such bonds shall be paid as the same accrues and a sinking fund provided for sufficient to discharge the principal of said bonds when the same become due, and that said County Auditor shall compute and ascertain the rate of levy, necessary to provide therefor, in each year and shall place the same upon the duplicate for the year for which it is certified and in addition to all other levies.
SECTION 6. This ordinance shall take effect and be in force from and after the earliest period allowed by law.
Passed October 4, 1920.
JAS. A. HEWITT,
President of Council
Attest
D. B. SYMONS,
Clerk
Approved Oct. 5, 1920.
ASAPH R. JONES,
Mayor
10-6-13-20.

BROOKLYN "SCOREBOARD" FANS ARE EARLY BIRDS

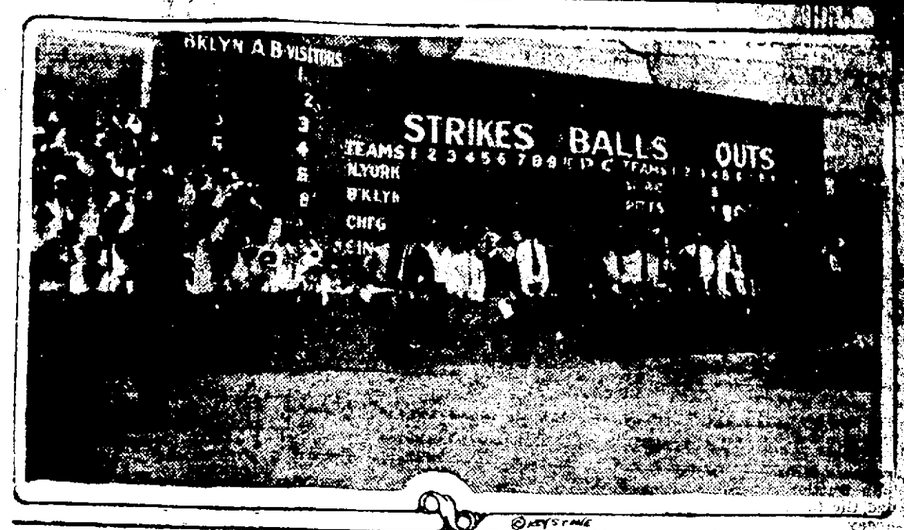

Glimpse of Ebbetts field showing fans packed about scoreboard.

This scene will be duplicated at Ebbetts old when the Dodgers and Indians clash there in their first three games of the Big classic. The scoreboard in the outfield has its own coterie of fans. They stood by the Dodgers all season, getting to the games early to look over the visitors. The photo was taken while the Dodgers were clinching the National league flag.

ADDITIONAL SPORT

FOUR COUNTIES PARTICIPATE IN BALL TOURNEY

GREENWICH, O., Oct. 6—Baseball celebrities from several states and players from several minor leagues will participate in the big baseball tournament here Saturday.

The contending teams will be Crestline, Shelby, Wellington and Greenwich. The teams will be paired in the morning, the winners and losers being pitted against each other for first and second money in the afternoon.

Greenwich, Huron county champions, expects to win. The tournament will virtually decide the champions, expects to win. The tournament will virtually decide the championship of Richland, Lorain, Huron and Crawford counties

KIPTON BASEBALL FAN PROTESTS ON METHODS USED BY ELYRIA TEAM

To The Sport Editor,
Elyria Chronicle-Telegram,
Elyria, Ohio.
Dear Sir:
On perusing the sport page of the Chronicle-Telegram of last night's issue, (Tuesday) my eyes met the above headlines. I wish to make a few statements regarding the same. There were to have been two games played. First was played to the entire satisfaction of the Kipton fans.
In the seventh inning of the first game, the first four men up on the Kipton team walloped out a two-bagger apiece which ended in the Western Tigers' defeat by a score of 6 to 4. Why was this first game not mentioned in your paper, as it was the first game of a double-header?
The second game of which you made mention only 2 1-2 innings were played, when a terrific hail and rainstorm broke. We have no daily paper in our little village, so please tell the people about the first game, which your informant overlooked.
KIPTON FAN.

ST. IGNATIUS HI OF CLEVELAND PLAYS AT AMHERST SATURDAY

The Amherst High School football team is scheduled to play St. Ignatius school of Cleveland here next Saturday. Amherst will probably use its regular lineup. Amherst has played St. Ignatius several times in football and basketball.

Thousands Thank Dr. Leonhardt
who discovered Hem-Roid, the common-sense pile remedy. No cutting, no greasy salves, but a harmless tablet that gives quick, safe and lasting relief. Money back if it fails, says C. W. Phillips.
1-t. —Adv.

Victrolas and Victor Records.
Elevator Service to Second Floor
Days Hardware

Read the Want colums. Chronicle-Telegram

DR. EDWARD HASKELL AND FAMILY DETAINED BY SERBIAN OFFICIALS

OBERLIN, Oct. 4—Oberlin people are great